WEATHER FORECAST

Victoria and Vicinity—Light to moderate south to southwesterly winds; fair and warm.

Vancouver and Vicinity—Light westerly winds; fair and warm.

The Daily Colonist.

(ESTABLISHED 1858)

COLONIST TELEPHONES

Advertising ..... B mpire 4134
Business Office ..... B mpire 4134
Circulation ..... O arden 1812
Job Printing ..... O arden 9241
Editorial Rooms ..... B mpire 4135
Social Editor ..... B mpire 3313

NO. 182—EIGHTY-THIRD YEAR | VICTORIA, BRITISH COLUMBIA, SATURDAY, JULY 12, 1941 | EIGHTEEN PAGES

SHIP AND RAIL YARDS UNDER NAZI CONTROL HAMMERED BY R.A.F.

Enemy-Controlled Industries Targets for Increasingly Heavy Blows in Britain's Greatest Air Offensive of History—In Daylight and at Night Bombs Fall Incessantly

LONDON, July 12 (Saturday) (AP).—Royal Air Force bombers attacked targets in Northwest Germany last night, it was reported officially today.

LONDON, July 11 (CP).—German raiders late tonight attacked British convoys off the Northeast coast, several explosions were heard at sea and the sound of both Nazi and British aircraft.

LONDON, July 11 (CP).—The Royal Air Force delivered two daylight smashes at Nazi-controlled facilities today in continuation of the aerial hammer blows against the Reich and German-controlled lands which are ever growing in force.

Several German dive bombers were destroyed on the ground, nine German fighters were shot out of the air and four Royal Air Force fighters were missing as British formations smashed the Seine River shipyards at Le Trait, near Rouen, and the railway yards at Hazebrouck.

Heavy damage was reported in a morning raid on the Nazi shipyards and in the afternoon a large armada of bombers and fighters roared to attack the railway yards with such accuracy that officials said not one bomber missed.

GREATEST OFFENSIVE

The campaign which the British people hail as the greatest air offensive in history is serving the double purpose of aiding Russia in her struggle on the eastern front and of smashing Germany's industries against the time when they might be turned to the production of materials to be used in an invasion of the British Isles.

The new round-the-clock attacks on Germany and German-occupied Northern French ports were launched three weeks ago. Now it appears they are the beginning of the long-planned offensive Prime Minister Churchill promised last Autumn.

At that time the Prime Minister said Germany would be repaid many times over for each bomb dropped on British soil.

The British Air Force has now made almost 150 raids on more than fifty

Continued on Page 2, Column 3

WILL TAKE UP DEFENCE DUTY

Men to Be Retained in Army After Four Months' Training

OTTAWA, July 11 (CP).—Defence Minister Ralston announced tonight that young men retained in the army on completion of four months' compulsory training will be assigned to defence duties in the Atlantic and Pacific Commands.

He disclosed that 1,300 of the men called up for compulsory training starting July 31, will be men who already have undergone thirty days training under the National Resources Mobilization Act.

Men trained in centres east of Swift, Rue, Marie Cent., will, as a general rule, be posted to the Atlantic Command on completion of training, the minister said, while those trained west of there will go to the Pacific Command.

ORDER IS ISSUED

A formal order was issued today giving effect to the decision announced some time ago by Colonel Ralston, that men called up for four months training would be retained in the army.

The 1,300 men who now have thirty days service will be required to take three months more and then will be posted for service "in Canada or its territorial waters" along with other graduates of the four-month training plan.

The remaining 9,700 in the July 31 classes will train for four months and will also be retained in the army.

The men who took thirty days of training previously and now are recalled are men who were twenty-one years of age as of July 1, 1940.

Provision has been made so that men now in training centres completing their four months training will have an opportunity to apply to one of the National War Services Boards for postponement of their service. Colonel Ralston said. Generally speaking these boards will proceed to the training centres to hear applications.

TODAY'S FEATURES

Comics ..... Page 16
Culbertson on Bridge ..... Page 4
Dorothy Thompson ..... Page 4
Editorials ..... Page 4
Finance ..... Page 17
Radio Programmes ..... Page 8
"Shipboard Romance" ..... Page 17
Shipping and Travel ..... Page 8
Social Notes ..... Page 6
Sport ..... Pages 11, 12
Theatres ..... Page 8
Women's Clubs ..... Page 7

Signalmen Leave for Eastern Canada

Leaving for Eastern Canada, this party of happy army signalmen are shown boarding its afternoon boat yesterday. Members of the 11th Fortress Signal Company, R.C.C.S., they will continue their training in the East. In the group above are: Signalmen S. Bedney, A. J. Green, C. M. Kingsman, H. C. White-cross, J. Menzies, J. E. Bouchard and E. J. Jack. Major B. Gwynne, O.C., the company, was among the large crowd gathered to see the soldiers leave.

THREE DIE ON FISHING TRIP

Two Regina District Farmers and Guide Drowned At Campbell River

CAMPBELL RIVER, July 11 (CP).—The waters along the east coast of Vancouver Island, twelve miles north of here, tonight still held the bodies of two prominent Regina district farmers who drowned yesterday with their guide while on a fishing trip.

Drowned were Ross Cotchell Wilcox, fifty-four, and Hollis Ward Williams, forty-four, brother, of Regina, and Chandore T. Baldwin thirty-seven, Campbell River guide.

Baldwin's body was recovered shortly after the boat from which the three were fishing capsized in the swift waters of Seymour Narrows, twelve miles north of here.

The Regina men came here four or five days ago with their wives on a fishing trip.

INQUEST TO BE HELD

An inquest will be held into the triple drowning. Constable M. McIntyre, of the Provincial Police said, but the date has not yet been set.

According to Constable McIntyre the boat capsized when the row boat was apparently caught in the swift waters of the Narrows near Ripple Rock. The tide at this point at times runs at fifteen knots.

Baldwin's body was pulled from the water by fishermen on the fish packer, the Prosperity A., passing nearby at the time.

The Regina men have their widows here. R. O. Williams has five children in Regina.

PRIME MINISTER INSPIRED BY TRIP

Hopes to Make Number of Shorter Tours to Inspect Munitions Manufacturing Centres

POLEVET, Ont., July 11 (CP).—Prime Minister Mackenzie King tonight approached Ontario and other cities with the problems of war and administration after an absence of nearly three weeks.

He said he was returning to the capital fortified by the journey and relaxation afforded by his journey to the Pacific Coast and inspired by what he had seen.

Unless the circumstances of war call for immediate plans by the Prime Minister to attend an Empire conference in London, he said, he hopes to make a number of shorter trips in the near future to training and manufacturing centres in Ontario and Quebec.

Roosevelt Calls for Shipbuilding Budget Of Vast Dimensions

Congress Asked for Cash and Authorizations to Enable Construction Programme Equal to or Exceeding Present Rate of Loss

WASHINGTON, July 11 (AP).—President Roosevelt called today for a United States merchant ship construction programme as vast as to equal or exceed the present rate of losses by Great Britain and her Allies.

Mr. Roosevelt asked Congress for an additional $1,896,000,000 in cash and authorizations for the Maritime Commission, which already has under way a $1,718,000,000 construction programme.

The commission said $1,386,850,000 of the money would be used to construct 166 ships of various types, $350,000,000 for requisition, purchase and repair of existing ships, either foreign or domestic, in connection with the national defence emergency of the aid-to-Britain programme, and the remainder for the

Continued on Page 2, Column 4

Reds Launch Offensive At Certain Points With Nazi Drive at Standstill

BULLETIN

JERUSALEM, July 12 (3:10 A.M., Saturday) (AP).—Cessation of firing in Syria was ordered today, according to dispatches reaching here.

LONDON, July 12 (3:20 A.M., Saturday) (AP).—A dispatch from Jerusalem by Reuters, British News Agency, said today fighting had ceased last midnight in Syria.

Mines Laid Off Harbor Of New York

WASHINGTON, July 11 (AP).—The United States Navy published notice today to intensive mine-planting operations at the entrance to New York Harbor in an area northwest of Sandy Hook Light Station.

A navy hydrographic report warned shipping to avoid the area in which army mine planters were placing loaded mines, marked by four spherical buoys painted red, in New York's lower bay.

The operation began on June 16 and will continue until September 30, the report stated.

The mined area will be kept under constant surveillance by boats as long as the mines are in position it was said.

Crack Nazi Pilot Taken Prisoner

LONDON, July 11 (CP).—Captain Rolf Peter Pingel, one of Germany's crack fighter pilots, made a forced landing in Kent, Southeast England, last night, after action with a heavy British bomber, it was learned tonight.

Captain Pingel is reported to have claimed upcoming down twenty-two British planes in six flights.

His plane was practically intact.

STRENGTHENING AFRICAN PORT

Vichy Expecting Attack on Dakar—Coastal Batteries Installed

LISBON July 11 (AP).—Military observers reaching Lisbon from Africa said tonight their information indicated that the Vichy French are busily strengthening defences at Dakar, French West African port of great strategic importance to the South Atlantic against what they call a threat of American occupation.

Modern long-range coastal batteries have been installed since the abortive attempt of Free French forces last year to seize the strategic island, they said, and newly-constructed airports ringing the town provide bases for an estimated 200 fighters and bombers.

NAVAL UNITS READY

Naval units described as "adequate to meet anything except a full-dress attack" are based there. Against this, however, is the observers information that the garrison of several thousand troops most of them native, is badly disciplined and not enthusiastic about fighting.

Vichy authorities at Dakar are reported to have expressed the intention of immediately asking the Germans for help in the event of attack by British or United States forces. German reports are said to be giving technical advice on the fortification of Dakar and other bases in French Africa.

U.S. WORKERS ON IRISH PROJECTS

LONDON, July 11 (CP).—The Foreign Office said today some technicians and laborers from the United States are engaged in connection with certain works that are proceeding in Northern Ireland.

"All these, however, are direct employees of the British Government," the statement added.

The Foreign Office said that reports the United States is establishing an air base in Northern Ireland "are pure stories and no information available in London."

The statement was issued after London evening newspapers had published reports from New York of construction of a naval and air base by 400 American technicians.

"Russia's Topmost Military Men Take Active Command of Army—Moscow Charges Germans With Designs on Dardanelles—Fighting Limited to Minor Local Actions

LONDON, July 12 (Saturday) (CP).—The Moscow radio announced today that the Russian offensive had come to a standstill and that Russian troops had started an offensive at certain points. "Things are not by any means developing according to the prophecies of the German propagandists," the announcer said. "Seven days after the beginning of hostilities they were to have occupied Moscow, but D.N.B. (German News Agency) goes on alleging that operations are proceeding according to plan.

"The German radio is endeavoring to explain the failure of their leaders' plans and to prepare the German population psychologically for eventualities."

TAKE ACTIVE COMMAND

MOSCOW, July 12 (Saturday) (AP).—The Red Army, now fighting under the active command of Russia's three topmost military men, claimed today it had stalled the German offensive all along the line for the second successive day.

Defence Commissar Semeon K. Timoshenko, who took personal command of the vital central sector defending Moscow, was reported rushing new preparations in anticipation of a renewed German onslaught as soon as Nazis worn out by three weeks of unceasing battle can be replaced by reserves.

During this delay, described as the longest lull yet made by any side since the opening of Adolf Hitler's

Continued on Page 3, Column 6

WAIVES CLAIMS TO AXIS SHIPS

Britain Will Not Exercise Belligerent Rights Over Vessels Seized

WASHINGTON, July 11 (AP).—The British Government announced today that it had waived its belligerent rights concerning Italian and German ships seized by the United States.

The announcement, made by the British Embassy, will enable the United States to operate twenty-eight Italian and two German vessels seized by the United States in ports here last March after their crews had wrecked much of the machinery in attempts to disable the ships for service.

The Maritime Commission already has started repairing and reconditioning the seized ships to be used as replacements for tonnage sunk or turned over to the British and to make up for some of Britain's huge shipping losses.

Britain always has maintained that, as a belligerent, she has the right to seize or sink any enemy ships on the high seas regardless of whether they had been transferred to another country and flew another flag.

The British Government's waiving of these long claimed belligerent rights resulted from a series of conferences between Sumner Welles, acting Secretary of State, and Viscount Halifax, British Ambassador, in which plans were agreed upon for utilization of the seized vessels.

VICHY REJECTS BRITISH TERMS FOR END TO SYRIAN WAR BUT NEW PEACE PLANS EXPECTED

Petainists Complain Proposals Tantamount to Recognition of Free French Government—Allied Forces Closing in on Beirut and Advancing on Other Key Points

VICHY, July 11 (CP).—The Vichy Government today rejected British terms for an armistice in the bitter Syrian war. In rejecting the British proposals the Vichy administration indicated the war would continue as long as General Henri Dentz feels like fighting.

It was reported possible that new efforts, involving the United States, might be made soon to reach a peace. The controlled news agency Telemondial, referring to the desire of both the United States and the Holy See for peace in Syria, said: "It is not impossible that new efforts will be made with a view toward ending the hostilities."

The Vichy authorities published their reply to British demands, which they said included complete surrender of arms and munitions, occupation by British forces in Syria, arrangements for the post-war independence of Syria and other provisions which Vichy claimed tantamount to recognition that the Free French Government is legitimate.

The Vichy Administration balked at recognition of the Free French as anything but traitors. However, General Dentz, High Commissioner and commander of Vichy forces in the mandated lands, appeared virtually authorized to strike his own bargain with the Allies when he considers it necessary to end the unequal struggle.

CONDITIONS OF ARMISTICE

LONDON, July 11 (AP).—An informed source said today the British Government replied to the request of High Commissioner Henri Dentz for an armistice to end the Syrian war with a ten-point statement.

Continued on Page 3, Column 3

From Europe Day by Day

THE TIMES, London

News and Comment on International Events selected from The Times daily and digested for The Daily Colonist by special arrangement with The Vancouver Daily Province

(Copyright, 1941, by Southam Co.)

LONDON, July 11 (By Cable).—The Germans appear to be making no headway on the Russian front, says The Times in estimating the present progress of Hitler's campaign. The Red Army is either holding the enemy or falling back.

The Nazi drive towards the Baltic, says The Times diplomatic correspondent, has become important. The invaders have had the use of Latvian railways. Now, however, the enemy is encountering Russian broad-gauge railway lines and the bridges blown up everywhere.

It is expected the Russians will put up the main defence on the Estonian coast along the Gulf of Finland, where heavy and bitterly fighting has been that around Narva, on the main Berlin-Leningrad Railway. This is also the German drive for the Gulf of Finland and the Soviet naval bases at Kronstadt and Leningrad. The Germans have been from a fresh army in its original equipment intact.

Despite a momentary lull, the danger is the Germans may yet find a week spot in the Russian lines and attack Moscow before Tiger Red reserves of men and machines can be brought up.

* * *

The Nazis and Russian reconnaissance aircraft have been driven from the skies and Russian ground troops are reported "blind" as to what is happening. Russian claims however, are directly contrary to this. The Red armies have undoubtedly been able to deliver heavy counter-offensives whenever necessary. Around Novograd and Volynsk they have definitely checked the invasion. The Soviet Air Force also has displayed many Germans bombs-proof on itself it has not been driven from the air. However, says The Times correspondent, the heaviest blows against Russian defences are still to come.

Germany is beginning to realize the whole prestige of its huge military machine is being involved in a war on Russia. Unless the army can break through into Russia it is certain that this prestige will be broken through its losses may be disastrous.

The German people are said to be aghast at the number of specially trained after trained, pouring back into Poland, Germany and occupied territory. The air war, the story can prevent the spread of the present disaster. When it was expected the German High Command will throw all it has into the struggle despite the risk of failure to prevent ever-increasing bomb damage to the Royal Air Force's intensified raids.

The Times accumulated correspondent says German civilian lives are becoming serious and says many captured pilots are found to be inexperienced youngsters.

It is too early to prophesy the period of activity, says The Times military correspondent, but if the Russians hold on and the enemy for another ten days they are likely to be able to offer prolonged resistance.

DIES IN ENGLAND

LONDON, July 12 (AP).—The death of Sir Arthur Evans, world-famous archaeologist, was announced early today. He died Friday at Headbury, near Oxford, at the age of ninety.

NOT NAZIS' CAT'S-PAW

Japanese Consul at Vancouver Says Germans "Ruthless and Uncouth"

"We're not going to pull Germany's chestnuts out of the fire," Ichiro Kawasaki, recently-appointed Japanese Consul at Vancouver, commented on the Far Eastern situation during an interview here yesterday.

"We are not committed too deeply to the Axis and are not vassals of Germany" he added.

Mr Kawasaki, who spent four years in the Japanese Embassy in London and a year and a half in Prague, before the Austrian Anschluss, declared the Germans were difficult people to get along with but that there is no compromising nature. He hoped for a renewal of trade relations between China, Great Britain and Canada.

The Japanese had a particular liking for the British people, although there were some pro-Germans in the country. He added, however, that Great Britain and the United States had forgotten Japan over to the side of the Germans. Being linked with the Axis was a bad thing in the opinion of Mr Kawasaki.

"Great Britain and Japan are so far apart that we don't think they can ever have any trouble," he declared.

HAVE MUCH IN COMMON

We have much in common with the British people. Like them we are a seafaring nation and depend on world trade. We are not like the Germans, they are ruthless and uncouth."

Mr Kawasaki said he had witnessed the infiltration of Germans into China and they employed ruthless methods.

Continued on Page 3, Column 5

Nazi Raiders Drop Bombs In Scotland

LONDON, July 12 (Saturday) (AP).—An Air and Home Ministries communique said Saturday

"Enemy activity last night was on fairly small scale.

"Bombs dropped at a place on the East Scottish coast caused some damage and caused a small number of casualties, including a small number of people killed. An Aged Person was incident there is nothing to report."

Reports Surrender Of 15,000 Italians To Belgian Troops

Baron Silvercruys Announces Conquest of Entire Region South of Blue Nile—Three High Generals Among Prisoners Taken by Allies

OTTAWA, July 11 (CP).—Fifteen thousand Italian troops in the Ethiopian district of Galla Sidamo—the entire region south of the Blue Nile—have surrendered to Belgian troops assisting the Imperial forces in Africa, Baron Silvercruys, Belgian Minister to Canada, was advised today in a cable from London.

The text of Baron Silvercruys's statement follows.

The Italian forces, 15,000 men strong, in the Ethiopian district of Galla Sidamo, that is in the entire region south of the Blue Nile, have surrendered to the Belgian troops.

The surrender was preceded by a heavy attack by the Belgian colonial army and bombardment of the fortress of Bale with artillery and mortars.

The Italian command sought an armistice on July 3. The negotiations on the Belgian side were carried out by General Gilliaert, commander-in-chief of the Belgian Congo forces.

The surrender took place on July 4.

Among the high ranking Italian officers capturing are General Gazzi, commander-in-chief of the region of Galla Sidamo and General Gi Simone, commander of a group of Italian divisions.

RAIDS CAUSING REAL ANXIETY

British Air Offensive Having Telling Effect on Morale Of German People

LONDON, July 11 (CP).—The Royal Air Force day and night offensive is having a telling effect on the German morale, according to reports reaching London.

A Reuters News Agency dispatch, date-lined "Somewhere in Europe," said Germans fear the raids and are "making desperate efforts to build more adequate shelters, to transfer industries and to deceive R.A.F. pilots with dummy factories and airfields, dangerous camouflage and fake explosions and fires."

"The new British bombs—some are 2,000-pounders—are said to be devastating, and Reiter's quoted a visitor to Berlin as saying that in one place where a bomb fell "nearly all the roofs within the radius of twenty a mile were removed."

"There is real anxiety in Germany today," the agency quoted a neutral observer in a Lisbon dispatch.

FEAR HEAVIER RAIDS

The observer said the German raids will increase in intensity and that "there is gradually dawning in some minds the possibility, strengthened by recent R.A.F. sweeps that Germany may go down in the air."

Efforts to conceal the extent of the damage have failed, the observer said. "Happenings in Cologne one day are known in Konigsberg the next day," he added.

"There is evidence that Germany is concerned over civilian welfare in hard-hit areas and last month Norwegian sources reported at least 20,000 persons had been evacuated from North German towns to Norway.

EARNS CITATION FOR GALLANTRY

Gunner Tom Gardner Praised for Rescue Work During Air Raid on London

SOMEWHERE IN ENGLAND, July 11 (CP).—Gunner Tom Gardner, of Ottawa, has earned a citation for routine orders of the Canadian army overseas for his gallant work during London's most terrific air raids May 10.

Member of the Royal Canadian Artillery, Gnr. Gardner rescued two women and smashed houses and fought incendiary bombs and fires with fierce courage in civil bureau from Canadian army chiefs.

His deeds were described under a heading "distinguished conduct."

While bombs were falling, the order from Canadian Corps headquarters said, Gnr. Gardner and other rescue squads, several times going into burning buildings where no one else would venture. Although injured by falling through a roof, he continued working after his injuries had been dressed.

"Gunner Gardner's action merits the highest praise," it continued. "Throughout he displayed initiative, leadership and disregard for his personal safety, worthy of the best traditions of the service."

Prince George Route Is Recommended for B.C.-Alaska Highway

Canadian Commissioners Suggest Road Be Built Through Rocky Mountain Trench to Dawson—Most Economical and Satisfactory

OTTAWA, July 11 (CP)—Canadian commissioners who have studied possible routes for the Alaska Highway believe the most suitable pattern to the North would run from Prince George, B.C., to Dawson, Y.T., Hon. Charles Stewart, chairman of the British Columbia, Yukon and Alaska Highway Commission, told The Canadian Press today.

Construction of about 1,100 miles of new road on Canadian territory will be involved if the highway pattern follows the route reports indicate as the most economical and most satisfactory, Mr. Stewart said.

The five-man commission was appointed by the Dominion Government two years ago to report on possible routes.

A second feasible route through more difficult country would be aimed at bringing runs from Hazelton, B.C., to White Horse, Y.T., Mr. Stewart said.

Complete reports on both routes are being presented to the Government. Mr. Stewart said it was not part of the commission's duty to make a decision as to the route to be followed, but rather to collect complete information and let the Government make the choice.

Birdhouse Is Wasps' Nest

This unusual picture illustrates the ingenuity of a colony of wasps. Using a birdhouse for a framework, the resourceful insects built their nest in an oak tree in the garden of the home of C. H. Harrison, 1682 Beach Drive, The Uplands.

Alaska border to connect with the American road to Fairbanks.

ALTERNATIVE ROUTES

For the alternative route—route "A" in the commission's report—work would run from Hazelton or Fort St. James on Stuart Lake and follow waterways to Atlin. An alternative was available for a part of route "A," running farther west to Atlin, from where a single route "A" pathway has been traced in White Horse.

By following route "B," the highway could make use of mining roads running Vandenhoof to Manson Creek and to the Finlay Forks areas, Mr. Stewart said. It was estimated that about eighty miles of road in this Northern area could be incorporated in the highway.

Members of the Canadian commission are Mr. Stewart, J. M. Wardle, director, surveys and engineering branch, Mines and Resources Department; Brig.-Gen. T. L. Tremblay, Quebec; Arthur Dickson, British Columbia Department of Public Works, and J. W. Spence, Victoria businessman. L. J. Burpee is secretary.

WANTS PRAIRIE ROUTE

REGINA, July 11 (CP).—Before any action is taken by the Dominion Government on the recommendations of the Alaska Highway Commission for construction of a road through British Columbia, representations will be made to Ottawa seeking consideration of the Prairie route for this highway, J. Alex Macdonald, vice-president of the recently-formed United States-Canada Prairie Alaska Highway Association, said today.

Commenting on the Ottawa dispatch that the commission was ready with its recommendations, Mr. McKenzie said he would leave for Ottawa within the next week or two to discuss the matter.

Mr. McKenzie said H. L. Halvorson, Minot, N.D., president of the Prairie association, had reported a growing interest in the United States in the possibilities of a Prairie route.

CALLS FOR VAST SHIPPING BUDGET

Continued from Page 1

conscientious and suggest additional shipyards and reconditioning of yards.

PEAK NEXT YEAR

Production in 1943, when the peak of the shipbuilding programme will be reached, was estimated by the commission at 8,642,846 deadweight tons.

Informed sources said this figure, which includes, in addition to Maritime Commission contracts production under private contract and under direct British contract in this country, was at least as great as the powers raise of Allied tonnage.

Mr. Roosevelt also asked Congress to-day for $1,878,000,000 for the navy, $400,000,000 of which will be used for maintenance and repairs of defence installations on Government or private-owned merchant ships.

Replying to a question at his press conference, he said arming of merchant ships was not contemplated, and that the bulk of the $400,000,000 undoubtedly would be used for repairs at sea.

ALREADY DEVELOPED

The Maritime Commission said plans for the additional merchant ship construction programme already had been developed to the point where actual construction of shipbuilding facilities could begin early next month.

No announcement was made as to where the ships would be built. Likewise it was not disclosed where the additional forty-eight shipways would be located, although it was said they were to be added to existing yards. Officials said this information would be given as soon as possible.

All 364 ships in the new programme will be completed by 1942 and 1943, the commission said. This, added to construction already contracted for in this country, would bring production by the end of 1943 to nearly 14,000,000 deadweight tons.

Ships to be constructed under the new programme include 418 of the ECA type, commonly called the "ugly duckling," twenty-four C-3 cargo carriers, forty-two C-2 cargo vessels and eighteen C-1 cargo ships, thirty-nine of an adaption of the C-2, to be built on the Great Lakes, and twenty-five ocean-going tugs.

BACKBONE OF PROGRAMME

The C-2 ships are the backbone of the commission's long-range programme. The C-3, larger of the three designs, is of about 12,500 deadweight tons, with a normal sea speed of sixteen and a half knots, but capable of traveling considerably faster. The C-2 is of 6,650 deadweight tons, with a normal sea speed of fifteen and a half knots, while the C-1 has deadweight tonnage of 5,900 and normal sea speed of fourteen and a half knots.

The "ugly duckling," architecturally unattractive but designed for mass production, is of about 10,500 deadweight tons, with a speed of ten to eleven knots.

The commission's estimates indicate 19-ship-a-day production schedule in the next two years.

Every effort is being made, the commission said, to speed up the training of workers to fill an estimated 100,000 skilled and semi-skilled employees when the peak of the programme is reached.

The commission's present construction programme, divided into long-range, emergency national defence, and for transfers to Britain under the Lease-Lend Act, calls for 705 vessels, of which ninety-five already have been delivered.

Delivery of the "ugly duckling" is scheduled to begin in November, with as much as a dozen completed by the end of the year.

TO REGISTER FIREARMS

Provincial Police registration of firearms is proceeding and to date has reached 141,168 rifles and shotguns, and 16,590 revolvers and pistols of assorted makes and grades, it was said yesterday at the Legislative Buildings. This total dates from the beginning of re-registration of firearms after March 1, 1939, as a result of Federal regulations.

Many persons have not yet recorded their possession of firearms, relying on a former regulation which is now useless. All individuals in this category are asked to attend to the matter without delay.

Parks Chairman Issues Warning

Alderman Duncan D. McTavish, chairman of the City Council parks committee, urges those who visit parks to be careful of ashes from pipes, cigars and cigarettes, and matches. During the present week three fires have been started at Beacon Hill Park through smokers carelessness.

YARBS UNDER NAZI CONTROL POUNDED

Continued from Page 1

different targets since Germany attacked Russia on June 22.

These attacks have been costly in men and machines but the devastating results observed by returning plane crews have been worth the loss, in the opinion of authorities at the same time Germany has been forced for the first time to fight a defensive war.

COMPARATIVE LOSSES

Since June 22, exclusive of today's operations, Britain has lost 39 aircraft and Germany 235, according to the Air Ministry's compilation.

A breakdown of these figures shows the Royal Air Force lost eighty-seven fighters and 118 bombers over Germany and German-occupied territory. No R.A.F. planes were lost over Britain. Germany has lost 208 fighters and one bomber over Germany and German-occupied territory and twenty-five bombers and one fighter over Britain.

Cologne, another city of three were stated last night, has been the most bombed target of this new offensive. Calais and Boulogne were also attacked and great loads of bombs dropped. Two hundred and twenty-five Wellington bombers were used.

The Italian city has been bombed thirteen times in three weeks. Dunkirk has been attacked eleven times and Brest nine.

The R.A.F., in addition, has sunk thousands of tons of shipping in the Channel and the North Sea.

Three western front attacks, in which the most bombs ever dropped made by man are being dropped, have sent aircraft on journeys as long as 1,000 miles.

GRESHAM HOSIERY SPECIALS

No. 340 — 4-Thread Chiffon in full-fashioned hose, in three Summer shades: Aloha, Rango, Skyfoot and Cafe Beige. Reg.-89c.
SPECIAL 69c

No. 13 — 3-Thread Chiffon, full fashioned hose. Attractive Blush.
PRICE 79c

No. 329 — 6-Thread, Semi-Service, full-fashioned hose. Extra reinforcement foot. Shades of Cafe Beige, Tropicana and Aloha Blush.
PRICE 79c

DUNNING LINGERIE SALE CONTINUES

RAYON GOWNS AND PYJAMAS—Useful and easy to launder; fit into your overnight bag without crowding. REGULAR 1.95 SALE PRICE 1.56

SLIPS—Satin or Crepe Slips in many lovely styles. Tearose, Ice Blue and White. REGULAR 1.95, SALE PRICE 1.56

SLIPS—Luxurious Silk Satin Slip, lavishly trimmed with lace . . . so effeminate. Sizes from 32 to 42 . . . Tearose and White. REGULAR 2.95, SALE PRICE 2.36

GOWNS—In Satin or Crepe and many attractive styles. Shades of Blue, Tearose and White. REGULAR 2.95, SALE PRICE 2.36

BED JACKETS—Brushed Rayon in shades of Ice Blue and Tearose. REGULAR 1.59, SALE PRICE 1.27

CRINKLY CREPE HOUSE COATS

A special assortment of beautiful House Coats, with or without zipper, in gay Summer shades.

PRICED AT 3.95 and 4.95

PANTIES

Of Rayon . . . styles to suit all tastes . . . from the attractive lacy panties or the longer-banded styles to the boy briefs. Regular 45c.

SALE PRICE 37c

CLEARANCE of broken lines of Girdles, Corselettes and Brassieres with an excellent assortment of styles and wonderful values.

CORSELETTES—Elastic with lace Brassieres well styled . . . in Tearose and White. REGULAR 1.95, SALE PRICE 1.37

GIRDLES—With four invisible garters . . . high waist-line with boning, or the shorter style, boneless . . . Tearose or White. REGULAR 1.95, SALE PRICE 1.37

BRASSIERES—Broadcloth and Satin . . . good uplift style . . . Tearose or White. REGULAR 59c, SALE PRICE 47c

BRASSIERES—Broken lines taken from our regular stocks. Values to 1.50, SALE PRICE 98c

B.M. Clarke LIMITED
711 YATES STREET

LADIES from the U.S.

are cordially invited to take advantage of the Annual Sale Clearance of Imported Wool Coats, Dresses and English Hats at

SCURRAH'S
718 YATES STREET

HEAR TODAY With a Sheaffer Electric Amplifiers
Victoria Hearing-Aid Co
Reliable and Experts for 40 Years
715 Fourteen Bldg. B 8 8 7 7

IF YOU NEED $100 HERE'S WHAT TO DO

Just come in, phone or write us $20 to $100 made on your own signature. No endorsers. Co-signers not needed. Payments arranged to suit convenience in case of sickness or unemployment.

Can Choose a monthly payment plan like:

	6	10	12	15
Amt.	Payment (monthly payments deducted)			
$ 25	$ 4.40	$ 2.70	$ 2.35	
50	8.70	5.20	4.70	
75	12.90	7.70	6.95	
100	17.10	10.20	9.20	$7.70
150	25.50	15.20	13.70	11.50
200	33.70	20.20	18.20	15.20
250	41.90	25.20	22.70	19.00
300	51.40	30.40	28.10	23.50
400	67.80	40.40	36.40	30.40
500	84.20	50.40	45.40	37.90

Payments include interest at 2% monthly as authorized by the Small Loans Act, 1939. No obligation if you do not borrow.

HOUSEHOLD FINANCE
Corporation of Canada, Limited
Registered to Loan, 1939
Second Floor, Central Building
620 View St. at Broad
Or phone 626—VICTORIA, B.C.
W. G. Brewster, Manager

WE ARE WATCH SPECIALISTS

You would do well to buy that fine watch from watch specialists. We can recommend the model best suited to your needs. Among the fine watches we feature, some are more highly recommended than Longines, world-honored for accuracy and long life. Priced $100 and upward.

LONGINES

Frank Brown
Fine watch having square watch in the natural 14-ct. gold filled case has the Longines movement. It is the watch at a reasonable price $90.00

World's Fair LA
Effective modern lines characterize this charming Longines watch in the natural 14-ct. gold filled case. Dependable 17 jewel Longines movement

$95.00 LONGINES

AGENTS FOR LONGINES WORLD'S FAIR WATCH

F. W. FRANCIS
JEWELER - 1210 DOUGLAS ST.
S 2

THE SCOTCH THAT CIRCLES THE GLOBE

Perfection

McCallum's SCOTS WHISKY

This advertisement is not published or displayed by the Liquor Control Board or by the Government of British Columbia.

Named to Executive of Postmasters

G. H. GARDINER

POSTMASTER of Victoria, who it was elected to the executive committee of the British Columbia Postmasters' Association at its annual convention in Vancouver. F. W. Kipp, Chilliwack, was named president, and the other executive officers are J. L. Jackson, Salmon Arm, the retiring president, and C. H. Allum, Quesnel.

NOT NAZIS' CAT'S-PAW

Continued from Page 1

Speaking on trade with this country, the new consul stated that it was very complimentary and he was looking forward to the end of the war and a revival of trade relations with British Columbia.

As an example of the partiality of the Japanese towards the British, Mr. Kawasaki mentioned the Anglo-Japanese alliance which was in force for twenty years and ended in 1922.

During the last war this alliance was of considerable benefit to Britain, as Japan patrolled the Pacific, he said.

"Peace in the Pacific today is the topmost uppermost in our minds."

Mr. Kawasaki thought it would not be a good thing for Japan if the Germans overran Russia and reached the Bering Sea. But he noted that the Reich had already been stalled in Russia, which has a non-aggression pact with Japan.

Referring to the war in China the consul declared that Japan had to have some place to expand for there were eighty million people packed in a space no bigger than British Columbia. Both Canada and the United States were closed to Japanese as the invasion of China was necessary. He said they were getting the house in order there.

GREETINGS AND BROADMINDED

"I am very gratified to know that our nationals can live under peaceful conditions in Canada. With all the unrest in the world at present, it speaks for the generosity and broadmindedness of the Canadian people," the consul declared.

He will leave the city today on a visit Up-Island, where he will inspect Japanese colonies. Yesterday Mr. Kawasaki paid his first official visit to Premier T. D. Pattullo and discussed Japanese-Canadian relations with him.

Mr. Kawasaki's last post was in San Francisco, which he left two months ago for Vancouver, after being in charge of consular affairs. His Canadian territory includes British Columbia, Alberta, Saskatchewan and Manitoba, in which some 25,000 Japanese nationals are resident.

He was accompanied here by Mr. Y. Matsumoto, vice-consul in Vancouver.

POLICE PUT ON AIR RAID SHOW

Provincial Forces Praised by Premier After Rehearsal In Beacon Hill

The Provincial policemen who leave today for Portland to demonstrate air raid precaution and civilian protection methods before the Pacific International Association of Law Enforcement Officers, received warm praise from Premier T. D. Pattullo after a dress rehearsal in Beacon Hill Park yesterday.

Under Inspector S. P. M. Moodie the fifteen officers circled the old Beacon Hill football field before Mr. Pattullo, Hon. John Hart and Commissioner T. W. S. Parsons. They formed up at the far end of the field, fired a fire de joie and then formed steel helmets and gas-mask containers.

STREAMLINED DISPLAY

Part of the squad put on camouflaged protective clothing to demonstrate methods of decontamination in an area affected by gas and remove casualties from the area. Civilian Guard officers showed how stirrup pumps, axes and rakes are used to deal with incendiary bombs.

Sound amplifiers simulated the approach of gas-raid warnings. The squad showed what protective methods are used in avoiding falling bombs. The entire display took only about twenty minutes and included some exploded bombs. The demonstration in Portland's Multnomah Stadium will be given in half-hour-time limits.

Mr. Pattullo congratulated the officers upon the A.R.P. work they are doing "I have heard nothing but encomiums for your efforts. There is a splendid esprit de corps apparent in the British Columbia Police, and the force is recognized as being one of the best in Canada."

The Premier said on thanking Commissioner Parsons for the opportunity of seeing the air raid workers in action.

ARE IN TRAINING

Inspector Moodie voiced appreciation of the Victoria Fire Department's courtesy in providing protection during the demonstration. The officers participating in the display at Portland have been in training at the British Columbia Police school since July 2.

Military officers witnessing the rehearsal included Captain A. J. Ramson and D. W. Hewlett.

Appoint Teachers

At a special meeting of the school board yesterday afternoon, Horace R. Dawson, Donald G. Macdonald and Percy C. Rowlery were appointed to the city elementary schools staff. Appointment of female teachers will be made at 8 o clock on Monday afternoon.

FROLIC ENDS CONVENTION

Music Teachers Conclude Week's Work With Banquet at Empress

Delegates to the fourth biennial convention of the Canadian Music Teachers' Federation last evening concluded five days of serious discussions on music with a banquet and frolic at the Empress ballroom.

The entertainment was under the chairmanship of Mrs. Robert Palmer Brown, of Vancouver, who showed live directive capacity.

PIANO BURLESQUE

Arthur Benjamin, British pianist, introduced first in line of his familiar and brilliantly amusing role of a "new-method teacher." Billing the "Cola," by singing self-composed songs which included "impress historic facts about Bach, Beethoven, Mendelssohn, and other celebrities on the minds of pupils. These compositions for voice were surpassed in comedy and cleverness by pianoforte works to illustrate "Bportisslaie Adventures." Through time Mr Benjamin narrated psychic experiences in the automatic writing of music. Through one of these works, entitled "Moose May Bellyflop" the audience heard "O Canada, developed as a shower room variations." In the style of an elocution challenge with complier and director of programmes, Mrs. T. W. Hamilton, Edmonton, made the presentation on behalf of the delegates. Others who came in for comic charge were John James, Miss Manola Boyd, Winnipeg, impromptu pseudo-student and fiancée; Maude McGuire, Moose Jaw, honorary secretary, and the artists and speakers who had contributed.

A contribution to the serious music of the day's programme was Olive Riehl's brilliant performance of Liszt's Piano Concerto in B Flat, with orchestral accompaniment at the second piano, by Leonard Heaton, Both are Winnipeg artists.

Soldiers Plan Camp

Subject to permission from the concessionaire at Victoria Gold-stream Park, 2,100 soldiers will remove there for the night on or about July 31. It was announced yesterday by Alderman John A. Worthington following a meeting of the City Council health committee.

In dealing with other general business the committee agreed to rescind demolition orders of four old dwellings provided that alterations in conformity with building and sanitary by-laws were made. It was decided to recommend to the council that April, May and June payments of $700 each be made to the Victoria Medical Association pending final settlement of details for the care of indigent patients.

Chinaware SALE
MACDONALD ELECTRIC

Make Your Cooking a Pleasure and Keep Your Kitchen Cool With a
GURNEY GAS RANGE
You can enjoy the modern comforts of a Gurney Gas Range now on easy terms.
C. J. McDowell
1005 DOUGLAS STREET

JUST ARRIVED
Gold Pompadour Tea and Dinner Sets
COAST HARDWARE
1418 DOUGLAS STREET

Athlete's Foot
Strongly antiseptic and deodorant. Kills the germs causing Athlete's Foot. Relieves itching, scaling, rash and burn. A lasting relief or your money back.
Dr. Chase's Ointment

Rare Advantages Given to Canada Carry Obligation

Dr. J. F. Staton, British Musician, Speaks to Music Teacher's Convention on Recent Examining Tour in Antipodes and India

CANADA, with her enormous advantages of isolation from present-day European difficulties, her access to magnificent radio programmes, the presence in some of the finest orchestras and junior bands in the world and her beneficial mixture of many races had great responsibilities at this time in carrying on the past's great heritage of music, said Dr. J. F. Staton, distinguished British musician, addressing the Music Teachers' convention here yesterday.

As guest-speaker both at the early morning "forum" on choral and church music and at the midday luncheon, Dr Staton stressed this point about Canadian music teachers' responsibilities.

"It is up to you to keep music alive—and that means, of course, your music festivals, as well," he urged. With this in mind he hoped they would all go back home with added enthusiasm for their work and filled with the idea of keeping up the musical and ethical standards which would make this a great musical country.

"I adjure you to hold aloft the banner of 'Brains, Labor, and Love'," he pleaded.

TWO YEARS' TOUR

Introduced by Herbert J. Sadler, Winnipeg, Dr. Staton reviewed some of his experiences during his past two-years' travels as examiner through New Zealand, Australia, India and Ceylon.

New Zealand he characterized as "in many ways a paradise—only one point: behind British Columbia." Choralty the country had a very British outlook. In proportion to the population there were more big choruses—at least four having 300 or more voices, although the population was only one and a half million.

Australia, with a population of seven million, had some very fine musical festivals. In the cities, as always, were to be found magnificent male voices. Australia had in the past produced many fine musicians, and was keeping up its reputation admirably, he speaker thought.

EXAMINING IN INDIA

A curious new set of conditions was encountered by the musical examiner in India. Here one locomotively became aware of the sacred portals its and its effect in screening women from the eyes of men. Girls and boys had a completely different outlook. Women shrank from the society of men. Among his candidates he had a girl of twelve whose teacher anxiously approached Dr Staton and expressed the hope that this child would do well in her examination, as she was going to be married the next day to a man she had never seen. Her value would be greatly enhanced in his eyes if she held a certificate.

"From India he had gone to the West Indies, where the people were probably the most cheerful and lovable people in the world." Although 95 per cent of the candidates who came before him were colored, and with few exceptions had never been off the island, they were doing splendid work and he revealed a first-rate performance of Brahms' Requiem" conducted by a native.

In confusion, Dr. Staton congratulated the Canadian Federation of Music Teachers' Associations on being able to assemble teachers from such a tremendous area for a convention such as that held this week in Victoria.

Stanley F. Bulley, Victoria introduced Dr. Staton at the early morning session on "Choral and Church Music". Miss May James, Vancouver, introduced him at the luncheon, when P. T. C Wickett, Victoria, moved the thanks

Introduced by Mrs. Hugh Verrall, Vancouver, another speaker at the luncheon was R. Jaworski, R.J." of the Vancouver Province, who congratulated the federation on having it in Victoria to hold a convention at this time, and specially referred to the interesting material compressed into the C P M T A competitors' programme on Thursday. Miss Ethel James, Victoria, thanked this guest.

SINCERITY IMPORTANT

"Sincerity must be the keynote of all musical activity, but particularly in the musical contribution of church music. This music must be an expression of his own inner experience. Church music must never be an artificial insincerity must inevitably show in a church organist's work, and if so face the Judgment Seat of Christ. Polish the choirmaster and organist must be first a Christian, secondly a musician," said Herbert J Sadler, Victoria, choirmaster Church Winnipeg in the paper on "Choral and Church Music" which he gave after Dr Staton's talk

MEETING TONIGHT

The annual school meeting of the Albert Head School District will be held tonight at 7 30 in the school. The minutes and other reports will be presented, and business pertaining to the school will be discussed. All district taxpayers are asked to attend.

Flames Sweep Slopes of Mount Tolmie

The above picture shows the flames lapping through the broom and shrubbery as they raced to the crest of the West Saanich Road on the slopes of Mount Tolmie Friday. The fire burned up the steep over twelve acres of land in about an hour, transforming the scene ablaze into a bare black waste before being put out by the Victoria Fire Department.

MANY ARTICLES ARE IN DEMAND

Red Cross Superfluities Store Popular Among Tourists—Larger Stock Needed

Collectors of hatpins, buttons, ink wells and bells are among the shoppers whose purchases are swelling the funds received by the "Pulls Worth" branch of the Red Cross Superfluities Store, Government Street. The top price for any article this department is $3 yet sales run over $20 daily, according to Mrs. A T Dawes, who is in charge.

A purchaser who already has a collection of 500 buttons bought many more from Mrs. Dawes. A hatpin fancier purchased one about top she will make into a jewelry piece, and an American tourist wrote the Superfluities Store from California, asking that a small prayer spoon, an eye cup and an oil painting be sent her by registered mail.

The Red Cross Superfluities Store is doing a mounting business among tourists, and the public is asked to contribute salable articles so as to keep as large a selection as possible available for display and sale in the period January 1 to June 30 last, the store's sales have this year exceeded by $2 400 those made in the same period of 1940, according to A. H Peaw, manager. Proceeds are sent to headquarters of the Canadian Red Cross, at Toronto, and used where the need is greatest.

VICHY REJECTS BRITISH TERMS

Continued from Page 1

Three points, as outlined by the source follow

1 Britain has no territorial demands on Syria or Lebanon, but wishes to insure that they are not used as are or air bases against Britain

2 French interests in the Levant are to be protected by the Free French under a Syrian independent guarantee by Britain.

3. All war material is to be delivered to Britain and the means of communication are to be undamaged.

OPTION FOR TROOPS

4-5-6 Option is to be granted to officers and men and civil servants to return to France or to join the Free French forces of Gen Charles de Gaulle, under whom they would retain their ranks, salaries and pensions

7 A grant of amnesty

8 Syria and Lebanon to join the sterling bloc

9 German and Italian representatives to be handed over to Great Britain.

10. All warships to be left in the harbors and Britain to be responsible for them

This source said the terms of the British reply were delayed in delivery because of difficulties of communication.

CLOSING IN ON BEIRUT

CAIRO, July 11 (AP)—The British Middle East Command today announced Allied forces still were closing in on Beirut and advancing also toward Aleppo and Homs, the only other important positions still held by Vichy forces in Syria

Relentless aerial warfare against French troops was reported by the Royal Air Force Middle East Command

At Tell Kalkh yesterday supply dumps partly burned out on the previous day were bombed again A Vichy camp at Tella and an ammunition dump at Mazmam also were bombed, the R.A.F said At Mazmam, units caused "heavy, continuous explosions lasting more than a half hour."

All of five Vichy fighting planes which challenged R A F bombers over Mazmam were shot down, the communique said

LAND REINFORCEMENTS

ANKARA, Turkey, July 18 (De-layed)—(AP)—German air transports were reported today to have landed Vichy reinforcements in Aleppo in an attempt to prolong resistance in Syria.

British sources said waves of Germa-n-ijlye aircraft had been seen en route from German-held Greece were a Vichy division has been reported aboard ship at the port of Salonika, but unable to continue to Syria because of the tight naval blockade.

German pressure in Vichy for a prolonged defence was said to have increased in the face of the combined Allied advances. But the flight from Syria of French ships—interpreted by some as a sign of the approaching end of the struggle—continued The arrival of two additional French Fleet auxiliaries at the Turkish port of Alexandretta raised the total units to thirteen!

Obituary

GREIG—Funeral service for Col William B Greig, O.B.E., took place yesterday afternoon at St. Michael's Church, Royal Oak. Rev. Canon Hitchcock conducting the service in the presence of many friends. A profusion of floral tributes was received. The hymns sung were "Abide With Me" and "Onto the Hills" Cremation took place at Royal Oak Crematorium The Thomson Funeral Home had charge of arrangements

HANNA—The death occurred yesterday at his family residence, 1900 Birch Street, of William James Hanna, in his eighty-eighth year He was born at Jacksville, Ont, in 1854. He is survived by his widow, two daughters, Mrs. Herbert Welch, Smithers, B.C., and Miss Marian Powell River; one son, Bishop Preston Hanna, Esquimalt, and a grandson His younger son, Lieut Donald Hanna, 2nd C.M.R., fell at Amiens in the first Great War. Funeral services will be held in the Thomson Funeral Home at a date to be announced later. No flowers by request.

SPRATT—The funeral of Charles J V. Spratt will be held this afternoon at 2 30 o'clock from Hayward's B C Funeral Parlors, Rev Arthur Bleshkater officiating. Interments will be made in Ross Bay Cemetery

LEACH — At the Royal Jubilee Hospital, yesterday morning, thirteen passed away Mrs. Kenneine Harriet Leach, wife of Frederick Hugh Leach 3506 Upper Terrace Road, Oplande, in her eighty-first year She was born in England and came to Canada in 1888, and had been a resident of this city for fourteen years. She is survived by her widower, two sons, Col Richard James Leach, M C now on active service overseas and William B Leach, Island Road; and three grandchildren in Toronto. Funeral services will be held on Monday afternoon at 2 30 o'clock at St. Mary's Church, Oak Bay. The remains will be cremated at the Royal Oak Crematorium It is requested that no flowers be sent.

FUNERAL IS HELD AT NORTH SALT SPRING

Funeral services for Mrs. Beatrice Barrow of North Salt Spring, who passed away on July 8 at the Lady Minto Gulf Islands Hospital, took place at St. Mark's Church, Thursday at 2 30 o'clock, Rev. Canon Offwhitney Following the service interment took place at the Anglican church cemetery, Covering the casket, and by the grandsaddy were many beautiful floral tributes. The pallbearers were J J Akermann-Vi-Chee Martin, J. D. Haley, N. A. Howland, A. J Sutton, A B Cartwright, Mrs Barrow, who was in her fifty-eighth year was a native of Middlesbrough, England She came to British Columbia thirty years ago and had been a resident of the island for about twenty-five years. Surviving her are her husband, J B. Barrow, one daughter, Miss Ethel Barrow and a brother, Sinclair Bannister, all as North Salt Spring There are other relatives in England

SCHOOL MEETING

The annual meeting of the Sooke Superior School District will be held in the dining room of Sooke Community Hall tonight at 7 30 o'clock.

REDS ON OFFENSIVE AT CERTAIN POINTS

Continued from Page 1

bitterly, the Soviet Information Bureau charged that the Germans were fortifying the Bulgarian border facing Turkey and had designs on the Turkish controlled straits of the Bosporus

REMOVED FROM MOSCOW

In anticipation of further German blows, children, aged persons and unemployed women were being removed from Moscow.

Marshal Kleimenti Voroshilov former defence commissar was given command of the Russian right wing defending the Leningrad front, and Vice-Commissar Semeon Budyenny was placed in charge of the vital Ukrainian defences to the south.

Budyenny, a celebrated cavalryman, was a hero of the civil war while Voroshilov, an chief of the Cabinet Defence Council, has been Premier Joseph Stalin's military right hand man for years.

The Soviet communique issued today said succinctly "No significant changes took place on the front," during Friday, and paused to long enumeration of minor clashes and of defence activities on the home front and sabotage behind the German lines.

OIL FIELD BOMBED

The unusually brief communique stated that the Soviet air force had destroyed German motorized and mechanized units in concentrated attacks and had bombed Ploesti, in Rumania's oil fields.

During Wednesday and Thursday the Red air force destroyed 179 enemy planes. It was stated.

The Red Army was reported strengthening its positions at Orlovy, Polotsk, Lepel, Borisov, Bobruisk and Novgorad Volynski—where the German drives were declared checked.

Factories, offices and schools arranged the removal from Moscow of children up to the age of fourteen, women, the aged, and all unemployed persons The removals were organized on a voluntary basis

POISONOUS SUBSTANCES

A Reuters dispatch from Ottawa said certain points used poisonous substances" was made by Foreign Vice-Commissar S. A. Lozovsky. He told a press conference that Russia had "not yet replied with the same weapons."

Lozovsky said there were signs that "the Germans consider their methods effective, but no warhood can bring success to the Germans."

Expressing belief that the next two or three weeks would clarify the situation, he said "The real war is only beginning."

Germany is bringing troops from France, the Balkans and other conquered regions to muster all men available for the "final effort," Lozovsky asserted.

PREPARED NEW PUSH

Reliable London sources declared that a new German push aimed at "overwhelming results" was under way in Russia. It pictured the lull in fighting as due to difficulty of supply and exhaustion of tank troops and said that the "real period" was ended.

A Reuter's News Agency dispatch to London from Ankara quoted the Turkish radio as reporting from Moscow that 8,000,000 Russian troops recently mobilized now were moving up towards the war zones.

SAYS ROADS BLOCKED

BERLIN, July 11 (AP)—Masses of wrecked and abandoned Russian war materials have blocked the roads liberal of the German drive east and from Brassoek and Minsk, the German official news agency, D.N.B., said today, to such an extent that it has "in several places come to a standstill" briefly.

The High Command itself remained silent on current operations against the Stalin line Elsewhere there were suggestions of new operations to come.

The "progress according to plan," for which the High Command so frequently speaks, entered hampered by the necessity of clearing the roads of Soviet equipment.

The High Command communique issued today from the Bialystock-Minsk battle announced in a special communique last night, reporting among other things that prisoners captured on the Eastern front are total more than 400,000.

This evening an authorized military communique placed the Russian loss in dead and captured at 1 000 000, and asserted that "the military collapse of Russia is a foregone conclusion."

NEW YORK, July 11 (AP)—Domei, the Japanese news agency, reported in a Tokio broadcast today that Foreign Minister Yosuke Matsuoka was unable to attend today's Cabinet meeting on account of illness

DRIVER FREED OF ALL BLAME

Death of Dorothy Eleanor Sterne, Aged Nine Years, Caused by Accident

A verdict of accidental death was returned by a coroner's jury at the inquest held Friday afternoon into the death of Dorothy Eleanor Sterne, 9, whose previous motor vehicle investigation circumstances surrounding the death on July 4 of Dorothy Eleanor Sterne, aged nine years. The girl received fatal injuries at Richmond and Leighton Roads on June 25 when her bicycle collided with an automobile driven by Donald Begg 431 Chesterfield Avenue

Jurymen, in a rider to their verdict, stated they considered the intersection dangerous and suggested that the City Council take action to improve the visibility. Dr Hart commented that there were at least 500 dangerous intersections in the city.

Dr. John M. McKinnon, the first witness called at the inquest, stated he had found the injured girl unconscious when he attended her at the Royal Jubilee Hospital about 3 o'clock on the afternoon of June 25. He had noticed a large number of bruises on her face neck and body a fracture of the right collar-bone a triangular shaped wound five inches long on the right side of her scalp and a fractured skull Death had occurred at 8 20 o'clock on the morning of July 4 without a return to consciousness, Dr. McKinnon testified

Mrs Isabel Inglis, 748 Fort Street said she saw the girl cycling east on Leighton Road and the automobile proceeding north on Richmond Road about 2 30 o'clock on the afternoon of June 25 She heard a crash and saw the girl lying on the road with the car driver running towards her. She asked her to telephone for a doctor and half a

Constable Samuel McKenzie told of taking measurements at the scene of the accident. He estimated the point of impact was at the centre of the intersection. Begg's car, a late model coupe with a trailer had stopped sixty-six feet from the point of impact, leaving a skid mark fifty-six feet long from the wheel.

McKenzie said he noticed a pool of blood twenty-two feet six inches from the point of impact. He found the left ear door handle bent back, a dent and scratches on the door and a dent on the left fender of the car On feeling the car brakes he found them in good order except that the left rear wheel grabbed and left a skid mark eighteen feet long at a speed of twenty-five miles per hour McKenzie mentioned that the visibility was poor at the intersection

Jessie Reed told the jury that the girl did not halt her bicycle at the stop sign and proceed straight into the automobile

Mrs Reed later testified that he was driving at twenty-five miles per hour and did not see the girl until she was directly opposite. He had immediately applied his brakes but the girl struck the left door of the car.

LITTLE SHEBENDEN, England (AP)—Churchyard gates and iron doors in this Buckinghamshire village have been dedicated by the Bishop of Oxford to commemorate the deliverance of the B.E.F. from Dunkerque

"Chance of a Lifetime" at Malleks

JULY CLEARANCE

Venetian Blinds

SPECIAL OFFER

Steel Blinds at the Price of Wood . . . No Warping . . . Easily Washed

Standard Furniture Co.

737 YATES STREET

JAYS LTD.

All Specials Advertised in Friday Morning's Colonist Available All Day Saturday

COOLING and REFRESHING ICED

● If you like iced coffee you'll really love Jack Frost with its rich coffee flavour and freedom from caffeine.

Dr. Jackson developed this delicious caffeine substitute from nova beans and grains and its caffeine-free goodness has won favour with thousands. Buy a package today and enjoy it daily, hot or iced.

KNOW MORE about food and health. Send for free booklet! "A Glorious Achievement." Address Dr. Jackson Foods Limited, 376 Vine Ave., Toronto. 72-41

A Dr. Jackson Product

Greatest USED CAR event the Island has ever known!

The lowest stock of Used Cars on the Island is now on Sale at prices never thought possible The big event is on full swing—come in tonight or tomorrow to find exactly the Car that will suit your requirements Everyone knows that prices of all cars are on the upgrade so buying now at such prices is an investment you'll never regret Every Sedan every Coach, every Coupe, every Roadster, every Delivery, every Truck now goes at

WHOLE-SALE!

FULL RETAIL PRICE FOR YOUR CAR

You buy WHOLESALE, but you SELL at Retail. A big double saving.

Wilson & Cabeldu

Chevrolet and Oldsmobile Headquarters

826 YATES AND AT DUNCAN

It's never too hot to cook

When You Use One of These Summer Cooking Appliances . .

GAS RANGETTE Just switch on the gas and say goodbye to a hot kitchen—there's no need to light the flame, this Gas Rangette will take care of all your cooking needs—it's a really wonderful what you CAN cook on one—use it all the year round, camping and as an auxiliary to your range. Black with cream enamel trim—two or three burner models with large oven, from $29.10

GAS HOTPLATE A neat little appliance—handy as can be—ready to cook any light meal or just to boil the kettle—use it now for Summer cooking and all the year round—black finish or nickel-plated, from $6.30

Come In and See Our Marvelous Array of Aids to Swift, Cool Cooking.

B.C. ELECTRIC

The Daily Colonist

Established 1858

The Colonist Printing and Publishing Company
Limited Liability

A L. Tait, Managing Director

Subscription Rates by City Carrier:

Yearly $12.00
Monthly 1.00

All subscriptions payable in advance. Stop subscriptions are requested to make all remittances direct to The Daily Colonist.

Subscribers in ordering change of address should be particular to give both old and new addresses.

Subscription Rates by Mail

To Canada, British Empire, United States and Mexico:

Yearly $6.00
Half-Yearly 3.00
Quarterly 1.50

To All Other Countries:

Yearly $18.00
Monthly 1.50

Saturday, July 12, 1941

POLITICAL COMPLACENCY

It develops more transparently all the time that Mr. Mackenzie King's outstanding attribute is complacency. He started his Western tour with the preconceived idea that nothing he heard or saw could be allowed to upset his opposition to conscription for overseas service. He made a number of speeches in which he never failed to reiterate this belief. In his tour it cannot be made by any stretch of the imagination, that he got in touch with public opinion. Wherever he went he was surrounded by groups of political admirers. In moving among the men in the services it was not to be expected that they would voice any opinion on the subject of conscription, unless asked, and it is certain that they were never consulted. The Prime Minister's tour consisted, moved in the rarefied atmosphere of political adulation in which those who accompanied him, instead of informing him of public opinion, walled with bated breath on whatever pearls of wisdom fell from his lips.

The complacency of the Prime Minister is emphasized in the following statement he made in Winnipeg, one remarkable for its egocentrism: He expressed the hope that "the events of the past three weeks" have "served to remove any excuse for raising in Canada the issue of conscription for service overseas." What these efforts were, beyond the reiterated expression of his opposition to such conscription, nobody knows. The Prime Minister, as is obvious from the remarks, is persuaded that he is the keystone of the arch of Canada's war effort. He assumes the necessity of his Western tour with his opposition to Mr. Winston Churchill's desire for an Imperial Conference at this time. He assumes "What has already been attempted in the way of reviving that issue (conscription) at this time makes only too clear the adversary that might have been taken of a lengthy absence on my part from Canada to force the issue into the arena of party strife. How dire the consequences to our national unity this might have proved, none can say." There is a suggestion in this conception that even in political annals it has no parallels.

The trouble with the Prime Minister is that he has not brought an open mind to bear on the subject of conscription. The assumption was that he came West to learn about matters at first hand for himself. Instead of waiting for information as to public opinion, on the issue, the very first speech of his tour he opposed it outright and said that, "very recently a vocal group" was advocating such a course of action. This was prejudging public opinion in the West, just as it was prejudged throughout the East, since Mr. King, moving in his "rarefied atmosphere," failed in any instance to put his ear to the ground. Had he done so he would have learned that conscription for overseas service, because of the failure to get sufficient recruits through the voluntary system, is a very live issue in the East. It is an issue that is certain to gather significance and volume because of the utterances of the Prime Minister, and in spite of them, and that, whatever they are, by which he believes he has equivocated the movement.

It was in Winnipeg that he made his latest remarks on conscription on Thursday last and he is reminded by The Winnipeg Tribune that "he has a live 'conscription issue' on his hands right here and now"—and, "it is not a party issue; nor is it a race issue and it would be a profound tragedy for Canada if it were allowed by either side to become one." The Tribune, too, like so many other newspapers in the Dominion and public speakers as well, points out that "the 'no conscription' mandate of March, 1940, was given before Norway was captured and the Low Countries overrun, before France fell, before Greece and Crete were taken, before the air battle against the Russ Canal developed. In March, 1940, Canadians had not been stirred by the Battle of Britain, the all-out bombing of British cities, the threat of invasion, the Battle of the Atlantic. . . . The bald fact is that Hitler has imposed grim necessities upon us all, necessities that seemed utterly remote fifteen months ago . . . The world scene has completely changed since March, 1940. Those who argue that the forces of conscription for Canada and those who oppose them must fight out the issue squarely as it stands today, in 1941. The only real question is which method will best serve to give us all-out national effort in this total war."

ON THE MALAHAT

—Times.

It is poor business on the part of the Provincial Government not to have laid its plans better than to decide on a policy of effectively closing a portion of the Malahat at the height of the tourist season. It is all the poorer business when it is considered that the Government itself is interested in attracting tourists to the Province and has a bureau for that purpose. It would seem, indeed, as if the two branches of administration, in this instance at least, do not work in harmony.

The improvement noted is being effected, commencing yesterday, between Mile 30.8 and Mile 39 or just from this side of Hammerley Malahat to the point where the highway meets the Bamberton side road. A detour has now to be made by all traffic via the Shawnigan Lake Road, leaving the Island Highway on the Malahat at Cowichan Bay and rejoining the main highway, either at Mill Bay or Cobble Hill. The work of repair could have been done before the tourist season opened; it could have been left over until the tourist season is all in and. Even now, since it has been started, it would have been possible in letting the contract to have arranged to keep the Malahat open by doing work which is not immediately adjacent to the present highway—such as the section between the end of the present operations to beyond the ravine which is part Hamstariey. The old bridge at this ravine could well have been left in temporarily since a new fill is being made.

The detour that now has to be made is neither attractive nor as safe as it might be. Some small gravelling has been done on the Shawnigan Lake Road, but the road is narrow, winding and with sharp curves. To some extent it could be regarded as dangerous for traffic at the height of the tourist season, particularly with so many foreign cars on Vancouver Island, the drivers of which are unfamiliar with this road. Tourists and others are expected to use this detour for the next six weeks. There ought to be a way to avoid such a lengthy delay, perhaps through some of the repairs that are to be effected being postponed until after the tourist season. Little did the Malahat is advertised widely by the British Columbia Tourist Bureau, a branch of the Government. No word was given to the public to exclude motorists, both visitors and others, from using this portion of the Island Highway. The Government should remedy a situation which has already aroused a good deal of adverse comment.

A CAUSTIC WIT

It was in 1813, not in 1833 as erroneously stated in the column "How It Started," yesterday, that Mr. Sidney Smith imported Miss Dame Partington, the woman who attempted to beat back the Atlantic with a mop. He was noted for his wit. It was he who spoke of mediocrities in a living in Yorkshire being "so far out of the way that it was actually twelve miles from a sneeze." He had no particular respect for politicians, as is instanced by this from his Memoir: "To take Macaulay out of literature and society and put him in the House of Commons is like taking the chief physician out of London during a pestilence." Another instance of his attitude towards the science of government is found in the following: "The schoolboy whips his taxed top; the beardless coxcomb chuckles in boyish pride on a taxed road, and the dying Englishman, purging his pallid carcass with a taxed pill, turns into a groom which has paid 15 per cent. duty, finishes himself back upon his chintz bed which has paid 15 per cent and expires in the arms of an apothecary who has paid a licence of a hundred pounds for the privilege of putting him to death."

There are many anecdotes told of Mr. Winston Churchill and his caustic wit. One of these concerns his reaction to the knowledge that Sweden was allowing facilities for the transit of German troops through her territory, and when he was officially acquainted by Stockholm that these were only troops going back to Norway on leave. Mr. Churchill's comment was: "It is the first time I ever heard that troops going on or coming from leave took their tanks with them."

Senator Burton Wheeler, one of the protagonists of isolation in the United States, knows little of international affairs, and perhaps less of the character of the present War. His ignorance of both has been displayed in telling a meeting in First rally at Hartford, Conn. that the reason why Germany declared war on Russia was because "Hitler is playing the game mapped out for him by the cold, dispassionate English diplomats." It may be doubted if anyone in his sober senses is stupid enough to believe that.

During his sight-seeing tour of the West Mr. Mackenzie King inspected the Royal Canadian Air Force personnel at Regina and told those who attended that, "very recently air attack on North America "is by no means an impossibility." Not a word did he say about the anti-aircraft defences to meet such an attack. Of all countries engaged in the War Canada is the most vulnerable from the air for the reason that her ground defences are practically nonexistent.

THE THREE SPIRITS

There are, if I may so say, three powerful spirits which have from time to time moved on the face of the waters and given a predominant impulse to the moral sentiments and energies of mankind. These are the spirits of liberty, of religion, and of honour.—Belsham, Europe in the Middle Ages.

The Weather

Meteorological Office, Victoria, B.C., at 7.00 p.m. July 11 1941

SYNOPSIS OF WEATHER CONDITIONS

The weather has been partly cloudy over the West Coast during the morning and cloudy with some light drizzle on the Charlottes, but otherwise fair and warm in the coastal region. It has been locally cloudy in the interior with showers developing over the eastern region.

There have been heavy showers and thunderstorms in Southern Alberta, but elsewhere on the Prairies it has been fair and mild.

PRECIPITATION AND TEMPERATURES

(Precipitation for twelve hours to 5.00 p.m., temperatures for twenty-four hours ending midnight)

	Precipitation	Min.	Max.
Victoria	.02	52	63
Nanaimo	.04	54	74
Vancouver	.02	52	68
Kamloops	.00	50	76
Prince George	.00	48	74
Estevan Point	.00	50	63
Prince Rupert	.04	50	62
Langara	.04	54	63
Dawson	.00	46	66
Dawson	.01	40	70
Beatton	.00	44	72
Portland	.01	48	76
San Francisco	.00	50	68
Spokane	.08	54	77
Pentticton	.00	50	76
Vernon	.00	55	75
Kelowna	.00	54	76
Grand Forks	.00	50	74
Penticton	.00	50	76
Kaslo	.00	50	74
Cranbrook	.00	52	74
Calgary	.00	50	74
Edmonton	.00	48	76
Swift Current	.00	48	76
Prince Albert	.00	44	76
Prince Albert	.00	44	80
Saskatoon	.00	44	78
Moose Jaw	.00	46	78
Thunderbay—			
Crescent	.00	48	78
Winnipeg	.00	50	76
Montreal	.00	48	76
FRIDAY			
Minimum		52	
Maximum		63	
Average		57	
Minimum on the grass		40	
Sunshine		0.0	
Sunshine, July 10, 14 hours 48 minutes.			

Victoria—Barometer 29.91; rain, cloudy.

Prince George—Barometer 29.94; wind, NE., 2 miles; cloudy.

Prince Rupert—Barometer 29.86; wind, NW., 3 miles; cloudy.

Langara—Barometer 30.11; wind, SE.-SW. 8 miles; cloudy.

Estevan Point—Barometer, 30.11; wind, NW., 10 miles; fair.

Portland—Barometer, 29.86; wind, NW., 16 miles; fair.

San Francisco—Barometer, 30.02; wind, NW., 19 miles; clear.

San Francisco—Barometer, 29.94; wind, S.-SW., 18 miles; clear.

Note and Comment

By SANDHAM GRAVES

On August 18, 1940, national registration was carried out in Canada.

Every man and every woman, over the age of sixteen years, was registered.

Each was given a registration slip, intelligence to identify card.

* * *

The public was told that changes of home address must be recorded.

* * *

The public was told that it would be an offence not to carry the slip.

* * *

Acting in good faith, the public is still carrying its identity tickets.

* * *

But where do we go from here?

* * *

Is anyone ever going to look at these registration cards?

* * *

Must they be carried for ever and ever, until they wear out?

* * *

Or should there be a check up, may more in every six months?

* * *

After twenty-three months of war, we should know who is in Canada.

* * *

Strange people are frequently heard giving interviews to the press.

* * *

Some of them have "just escaped from Germany."

* * *

A few have said they were once identified with the Nazi party.

* * *

Well, have they a card?

* * *

Or is registration merely something that happened a year ago?

* * *

And then was forgotten completely.

* * *

The National Government should make the position now a little plainer.

* * *

Because people are wanting to know.

* * *

Must they continue to carry their registration cards?

* * *

For how long, and for what precise purpose?

* * *

Will they be fined if they leave the house at home?

* * *

How much?

* * *

How long will all this continue?

* * *

Who has the right to demand production of the card?

* * *

A policeman, a postman, a fireman, or a park employee?

* * *

In short, if national registration was a first step, what is the next step?

* * *

And when will it be taken?

* * *

Looking at my own card, I see that it is fraying at the edges.

* * *

I have carried it for eleven months and some days.

* * *

No one has asked to see it yet.

* * *

I am beginning to wonder why I am carrying it.

* * *

Numbers of other people are in the same state of doubt.

* * *

It would be a relief to be asked to produce the poor thing.

* * *

In this area, at least, they have suffered from a very neglect.

* * *

Why is that?

* * *

Or is it another of those things that simply do not matter?

* * *

A last year's idea, buried under a cornice and still in the snow?

* * *

National registration looked like a good idea at the time.

* * *

To this column, it still appears as a good idea.

* * *

But not without check-ups the whole purpose of the registration.

* * *

Check-ups were to "have been the next step."

* * *

Have they been, or will they be taken?

* * *

We have a right in know

Sunrise and Sunset

JULY

Times of sunrise and sunset for Victoria, Lat. 48 25 N., Long. 123 19 W., for the month of July, 1941.

Date	Sunrise		Sunset	
	PST	Hours	PDT	Hours
1	4.11	16.11	21.16	16.16
2	4.12	16.10	21.15	16.15
3	4.13	16.10	21.15	16.15
4	4.14	16.10	21.14	16.14
5	4.15	16.10	21.13	16.13
6	4.16	16.10	21.12	16.12
7	4.17	16.10	21.11	16.11
8	4.18	16.10	21.10	16.10
9	4.19	16.10	21.09	16.09
10	4.20	16.10	21.08	16.08
11	4.21	16.10	21.07	16.07
12	4.22	16.10	21.06	16.06
13	4.23	16.10	21.05	16.05
14	4.24	16.10	21.04	16.04
15	4.25	16.10	21.03	16.03
16	4.26	16.10	21.02	16.02
17	4.27	16.10	21.01	16.01
18	4.28	16.10	21.00	16.00
19	4.29	16.10	20.59	15.59
20	4.30	16.10	20.58	15.58
21	4.31	16.10	20.57	15.57
22	4.32	16.10	20.56	15.56
23	4.33	16.10	20.55	15.55
24	4.34	16.10	20.54	15.54
25	4.35	16.10	20.53	15.53
26	4.36	16.10	20.52	15.52
27	4.37	16.10	20.51	15.51
28	4.38	16.10	20.50	15.50
29	4.39	16.10	20.49	15.49
30	4.40	16.10	20.48	15.48
31	4.41	16.10	20.47	15.47

The times for sunrise and sunset are given for the meridian of the Pacific Standard Time, and for the meridian of the Pacific Daylight Time, respectively. The hours are given in the Pacific Standard Time, and the minutes are given in the Pacific Daylight Time. The hours are reckoned from midnight to midnight, so that the hours for sunset are in the afternoon. Daylight saving time is reckoned one hour ahead of Pacific Standard Time.

Meteorological Office, Cornwallis Street, Victoria, B.C.

STRIKERS APOLOGIZE

MANCHESTER, (CP)—Twenty-five men, who took part in an unauthorized sit-down strike at work at the Newton Heath Locomotive Works, have apologized to their employers.

STATION DEMOLISHED ON SWISS RAILWAY

NEUCHATEL, Switzerland, July 11 (AP).—The Neuchatel Freight station on the Berne-Paris Railway was demolished yesterday by an explosion which killed two persons and shattered windows in buildings over a wide area.

The blast followed a fire which spread to explosives stored in the 300-foot building. Traffic was interrupted for several hours.

The Observation Car

By THE EDITORIAL STAFF

Plenty of Reasons

From a Washington columnist: "Subversive activity was not the only reason why Russia entered the war." Also high on the list of offenses was Stalin's friendship for Nazi consular officials. The commonest form was shakedowns of persons seeking to get relatives out of Germany." . . . In the old days a fetty policeman would not tell you how many beats there are in a beat, but he always knew how many bars there were on his beat. According to a recent news item, pocket-size boxes are the latest French invention to cope with rationed fuel. The ration allowance in occupied France is 500 grams per person per month. Frenchmen have developed small boxes of wooden splinters and two lumps of sugar necessary if they wish their coffee sweetened in restaurants. . . . Jim, of Rockley Street, left during the lunch hour to see Mr. Okanagan. He said he could spare time hunting for the elusive Okanagan, but not for anything else. The day before Jim left he rushed out to Oak Bay with a spare hoe and caught two Spring salmon, each over twenty pounds in weight. "How do you do it?" a bystander asked. "I know how to talk fish language." Jim replied. . . . During a neighborly argument on Vancouver Island the Honolulu woman say to her yearning partner, "If you had a little more fruit value there would be a lot more divorces."—O.B.

* * *

Far-Reaching!

A recent article in the magazine section of the Daily Colonist dealing with building in this city, and such an aspect of it, mentioned a woman that she decided right then and there when she retired that she would return to Victoria to live. One house, in particular, in the block, caught her attention at sight and she decided that a residence that would possibly be filled with an ideal place to spend the rest of her days. Apparently Victoria charms and the Colonist have a wide circulation.—W.I.F.

Glancing Over Sport

This two faces will be battling it out for the championship at the Colwood course tomorrow in the persons of Stanley Coates and Alan Macey. It should be a great idea as they are playing very good golf at the present time. Jimmy John from the Oak Bay club is the top man and also winning "the wrong way," according to the reports, but he will have time to see his pars and birdies and thirty two more holes in the long hitter the best man with. . . . Talking about golf, I have just been informed by Bert Cole, president of the Oak Bay Club, that Dr. E. A. Wrong, a mere lad of sixty-eight Summers, has tendered his resignation as president of the club. Doc Wrong has been a member since the organization was formed back in 1923 and has endured grand-daddy of the lot. However we hope he can come up here from Portland next year and take an active interest at the Oak Bay layout. . . . Jack Dimmock has an up-to-date spaced shoes so will probably go down in the record books as one of the best dressed golf balls ever played in history. The chances are it will be the last golf ball Cobb, but he should with the Hall of Fame when he quits Cobb was the most consistent .400 hitter of the successive American League batting crowns, a feat that will probably never be equaled in our day. . . . Not so long ago I said in this column that Johnnie knocked out Jeffries in the heavyweight championship. Well, Pat Hennessy corrects me and says it was Willard. You are right, Pat. It must have been Willard at the time. . . . Here's one to bet on the now very time out. . . . Louis to kayo Lou Nova next December without much trouble. —J.D.

FIFTY YEARS AGO TODAY

(From The Daily Colonist of July 12, 1891)

A Touch of Respect—The teachers examinations in progress at the High School building, were adjourned at noon yesterday to enable the candidates to attend the funeral of the late Donald Fraser, who had been one of the examiners. Work will be resumed Saturday morning. Only two candidates have been writing for the First Class A, and owing to the illness of Miss Cox it is feared that but one will complete the examination. The candidates are generally well satisfied with the papers.

Excursion to Beaumont—A very pleasant excursion to a picnic at Beaumont took place yesterday afternoon under the auspices of the Epworth League of the Panders Avenue Methodist Church. Some of the participants went by water, others by the train cars, and all on their return said they had had a most enjoyable time. The pugilistic bashers had been provided with well filled, and nothing was wanting to make the day a great success.

Boat Building Affected—Numerous industries in Victoria depend upon the outcome of the sealing question and if the sealing fleet should be closed any length of time, several of them would be seriously crippled, if not altogether abandoned. One interest that is particularly affected, and which is so extensive one, is boat building.

On The Record

—By DOROTHY THOMPSON

In the year 1938, Colonel Braun, German strategical expert, writing in the magazine Deutsche Militaer-Wochenblatt, gave the exact blueprint of the blitzkrieg and described the prerequisites of its success.

Colonel Braun said that the blitzkrieg is a single all-important vital point in the interior, destroying it within a short space of time. Parachutists and airborne troops are dropped at other strategical points in the interior, destroying all vital power stations, commercial centres, bridges and Government buildings. The blitzkrieg must show decisive results within two or three days, according to Colonel Braun, and lasting stopping-up operations to the limit. Prerequisites for success of blitzkrieg are suitable terrain, absolutely assured surprise element, concentration of superior fighting forces with enormous reserves in the background, complete control of combat units, uninterrupted supplies and favorable weather conditions. He ultimate success depends on 100 per cent luck."

Conditions for successful blitzkrieg was the campaign against France and Belgium. Favorable conditions were fulfilled. The Nazis had swept through Holland and Belgium with powerful forces of infantrland through Sedan by May 13, five days after the first appearance of the onslaught. From first to last there was negligible loss of German men and tanks. Two provinces of France was shattered. In five days, all France was overrun and lay be lost by many military experts. The Nazis had applied Braun's formula to Russia. The campaign began a fortnight ago, and two days ago the Russian government, in the decision of world importance would announce that Moscow is lost. This decision has not occurred yet.

Colonel Braun's formula, which worked out in France, calls for "the elimination of all existing border defences within the shortest time. The border defences of the Soviet Union are the Baltic States, which have certainly not been eliminated. The Germans claim to have practiced it at certain points, but their dispatches on Wednesday complained of "Finnish attacks."

THE STALIN LINE

The defences of the Stalin Line are indeed, quite different from the Maginot defences, built in more or less straight lines and constructed like a maze. One series of fortifications will have another series behind it, with partly lines overlapping linearly. Then a second series will be there, on the time of the first series, so that an attacking army having broken through No. 1 encounters No. 2 and meets the defenders of No. 3 in its rear. It is a terrible system.

How well acquainted the Germans are with the Stalin Line, we do not know, but it is certain that Nazi intelligence officials have not enjoyed the Stalin Line, and have in the simple-minded and brutalizing simplicity, the consciousness of Russia is fully as great as that of Germany.

The terrain is suitable enough to fulfill the colonel's prerequisites, but the prerequisite "should be a great surprise element?" The Russians have had ample time to prepare, for, the purpose of a diplomatic, not a military above-down with the Nazis, and they may have had some warning. But the overwhelming superiority of the attacking forces? They are certainly greatly superior in men levied of all sorts, and in reliable gun power.

Have those superior are they in man power—at the spot and in reserves? Man power—it is willing to fight for liberty—counts in modern war. It counted in Spain, for instance, where it took the Fascists two years overwhelmingly superior in all mechanical and mechanical means four years to defeat the numerically superior and technically fighting Loyalists. Incidentally, the Russians have the benefit of that campaign with its highly effective guerrilla tactics.

"Favorable weather conditions" have not universally prevailed according to the reports. Rains have been held back by snowstorms in places, incidentally, where it has never been known at this time of year. Maybe they had as an excuse, but they have not yet made a decision by mid-September, when rain mud and snow will be the Russian's most effective ally against mechanized forces.

BATTLE NOT A "BLITZ"

Certainly the Germans are contemporary as to the present conditions than in any previous campaign. The battle in the Baltic Lane is a battle, not a blitz. It is prolonged way beyond the essential schedule of successful blitzkrieg. And this time the British are unmeasurably prepared, not only with the Royal Air Force.

It is not the relative dirty blows things in which German and Russian communiques agree. Both admit terrible loss of life. And here the Russians have a double advantage, physically and psychologically. They are biologically more fecund than the Germans, and there are more than three times as many Russians as there are Germans.

There lies in Russia the psychological nausea. The French, for instance, had a horror of loss of life, remaining their diminishing numbers. Also the farther east one moves the cheaper human life becomes. The Germans are more reckless of life than the French, the Russians more reckless than the Germans.

What Germans in Russia is also extremely important to German war. For the first time the Nazis are encountering an army of great numbers that fights back and for the first time there is that terrific loss of life that the blitz is supposed to avoid. As German mothers receive the news of the death of their sons, the anti-climax for another battle on the beaches of England, with another great army that is said to tende to fight, may wane. It is nothing to count on. Hitler once said, "The Germans endured Attila the Hun and the Thirty Years' War, and they can endure me."

Just the same, if the Russians keep on as they are doing, the campaign may be the turning point in the war. "Superior numbers and luck" of Hitler is certainly not here. Twenty per cent or sixty per cent but not a hundred per cent.

And, since the idea of invincibility now of the Germans is gone in the whole armory, this change of "luck" is important.

MEN'S ALPACA JACKETS $2.98

Ideal for Home or Office. Light, Cool, Dressy. Sizes 36 to 46, to clear

THE "WAREHOUSE"

1108 GORDON STREET 1108 GOVERNMENT STREET

COAL for NEXT WINTER?

SEE KINGHAM'S TODAY PHONE E1124

TODAY'S DIGGOMISM

Facts make everlasting monuments of memory.

STYLE IN PRINTING

is as distinctive as your signature, yet quite reasonable. Let us have it in mind. Share for every purpose

DIGGONS

British Columbia growers was paid not to obtain the investigation, and yet, the same growers that paid for it are being deliberately kept in the dark as to the results of the investigation.

The Hon. K C MacDonald, Provincial Minister of Agriculture, is aware of the investigation and has seen a copy of the report.

By the Marketing Act should's be made available to every vegetable grower in this area is exercised. If that control has been improperly exercised the growers in this area, who pay heavily for control under the Marketing Act, have the right at least to know the results of the investigation. In the clear duty of the British Columbia Coast Vegetable Marketing Board to let the growers in this area know the contents of the Clarke report. If the board fails in its duty in this regard, the Hon. K. C. MacDonald, as head of the ministry of compulsory marketing legislation, is that Minister who is "on the carpet" in the administration of our British Columbia Marketing Act, but rather that the growers should be fully informed of the results of the investigation.

B. H. FORD.

Former Board Member.

Pitt Meadows, B.C., July 4, 1941.

USEFUL AND EFFECTIVE

LONDON, July 11 (AP)—Prospective fathers with a jittery desire to pace are doing it in shifts now on the roof of a suburban maternity hospital—and acting as fire wardens at the same time. The idea was proposed by one of the men, who volunteered that an official position would be better than pointlessly pacing the floors in the hospital corridors while awaiting the stork.

Tides at Victoria

JULY

Time of tides (Pacific Standard Time) at Victoria, B.C., for the month of July, 1941.

Date	Time	Ht.	Time	Ht.	Time	Ht.	Time	Ht.
1	0.31	7.2	6.11	1.1	12.36	7.0	18.46	8.2
2	1.23	7.3	7.05	1.1	13.29	7.0	19.37	8.3
3	2.13	7.4	7.57	1.1	14.19	7.0	20.27	8.4
4	3.03	7.5	8.46	1.0	15.08	7.0	21.16	8.5
5	3.52	7.6	9.34	0.9	15.57	7.0	22.05	8.5
6	4.41	7.7	10.22	0.8	16.46	7.0	22.54	8.5
7	5.30	7.8	11.10	0.7	17.35	7.0	23.43	8.5
8	6.19	7.9	11.58	0.6	18.24	7.0	24.32	8.5
9	7.08	8.0	12.47	0.5	19.13	7.0	25.21	8.5
10	7.57	8.1	13.36	0.4	20.02	7.0	26.10	8.5
11	8.46	8.2	14.25	0.3	20.51	7.0	26.59	8.5
12	9.35	8.3	15.14	0.2	21.40	7.0	27.48	8.5
13	10.24	8.4	16.03	0.1	22.29	7.0	28.37	8.5
14	11.13	8.5	16.52	0.0	23.18	7.0	29.26	8.5
15	12.02	8.5	17.41	0.0	24.07	7.0	30.15	8.5
16	12.51	8.5	18.30	0.0	24.56	7.0	31.04	8.5
17	13.40	8.5	19.19	0.0	25.45	7.0		
18	14.29	8.5	20.08	0.0	26.34	7.0		
19	15.18	8.5	20.57	0.0	27.23	7.0		
20	16.07	8.5	21.46	0.0	28.12	7.0		
21	16.56	8.5	22.35	0.0	29.01	7.0		
22	17.45	8.5	23.24	0.0	29.50	7.0		
23	18.34	8.5	24.13	0.0	30.39	7.0		
24	19.23	8.5	25.02	0.0	31.28	7.0		
25	20.12	8.5	25.51	0.0				
26	21.01	8.5	26.40	0.0				
27	21.50	8.5	27.29	0.0				
28	22.39	8.5	28.18	0.0				
29	23.28	8.5	29.07	0.0				
30	24.17	8.5	29.56	0.0				
31	25.06	8.5	30.45	0.0				

The times for sunrise and sunset are given for the meridian of the Pacific Standard Time, and for the meridian of the Pacific Daylight Time, respectively. The hours are given in the Pacific Standard Time, and the minutes are given in the Pacific Daylight Time. The hours are reckoned from midnight to midnight, so that the hours for sunset are in the afternoon. Daylight saving time is reckoned one hour ahead of Pacific Standard Time.

Meteorological Office, Cornwallis Street, Victoria, B.C.

According to Culbertson

The temptation to cover honors is at times almost irresistible. Bridge is a nice game demanding, reasoning and intuition, and every other type of temptation. Note the following case.

North—Dummy
North-South vulnerable

NORTH
♠ A J 10 5
♥ A Q 10 6 5 4 3
♦ 4 3
♣ 2

WEST
♠ 8 7 4
♥ K J
♦ A 10 7 6
♣ J 8 5

EAST
♠ K Q
♥ 9 2
♦ K J 9 8 6 5 4 3
♣ 7

SOUTH
♠ A 9 7 6 3
♥ 8
♦ K J 8 6 3
♣ A 9 6

The bidding

North	East	South	West
1 ♥	Pass	2 ♥	Pass
3 ♥	Pass	4 ♥	Pass
5 ♦	Pass	Pass	Pass

West opened the club jack. East won with the ace and led down the diamond queen. Declarer whose attentions was monopolized by his own diamond holding at K-J promptly covered and, in so doing lost a beautiful opportunity. West captured the king with the ace and returned a diamond. East ruffed for the setting trick.

It may seem to many of my readers for me to say that declarer should not have covered the diamond queen, but he can't reason that his proper play was a low diamond. The proposal reduced to its simplest form, was this:

East could not have the diamond ace since he would not have led the queen from the A-Q. The only question, then, was whether he had held the guarded queen or the queen alone. Unless East had held the blank queen he would not have dreamed of leading that card. With the queen alone or more small diamonds, the obviously correct play was to play low and declare "Guess"; there would be no point whatever in laying down the queen itself. Thus, above declarer knew that to be the sort of player who could have given easy information he should have realized that the play of the diamond queen was a forced play.

Failure to cover on declarer's part would have made matters very difficult for West. True, he could overtake his own partner's king with the ace and return a diamond for a ruff but this would require a degree of clairvoyance not seen at many bridge tables.

Smart Appearance and a Beauty to Drive!

'39 Ford V-8 Cabriolet

It has all the worth while features of a brand new car . . . at a tremendous reduction in price! Newly painted. Engine completely overhauled and fully guaranteed.

$895

NATIONAL MOTOR CO., LTD.
Ford V 8 - Mercury "8" - Lincoln-Zephyr and Lincoln Cars
819 YATES STREET

Fishermen Catch Monster Sturgeon In Fraser River

NEW WESTMINSTER, July 11 (CP).—A monster sturgeon, weighing close to 700 pounds, gave two Japanese fishermen some anxious moments in the Canoe Pass waters of the Fraser River early today before they finally landed it.

Thrashing of the giant fish as it became entangled in the Japanese fishermen's nets soon attracted other boats to the scene. However, none was large enough to take the sturgeon aboard and it was finally towed to a cannery wharf and hoisted up with block and tackle.

It will be sold on the fresh fish market.

MILL BAY FERRY DAILY

MOTOR HORN ALERTS

WESTON-SUPER-MARE, England (CP).—Refused permission to use whistles in an air-raid alert, suburban fire watchers now open garage doors and sound motor horns

Lv. BRENTWOOD: 8.00 a.m., 10.00 a.m., 12.00 noon, 1.00 p.m., 2.00 p.m., 3.00 p.m., 4.00 p.m., 5.00 p.m., 6.00 p.m.
Lv. MILL BAY: 9.00 a.m., 10.15 a.m., 11.15 a.m., 12.30 p.m., 1.30 p.m., 2.30 p.m., 3.30 p.m., 4.30 p.m., 5.30 p.m., 6.30 p.m.

DOUBLE FEATURE
SHIP TRIP SHORE TRIP
THE TRIANGLE TOUR

$42.90 From Victoria

21-day second trip ticket, includes all meals and berth on steamer from Vancouver.

Conv. Tax Extra

$106.00 All-expense 8-day tour. Includes: all meals, berths, three full days at Jasper Park Lodge, with sightseeing drives.

Here's a dream vacation that combines a cruise through the sunlit waters of the Inside Passage with the mountain majesty of Jasper in the heart of the Canadian Rockies. You don't have to retrace your steps on the Triangle Tour. From Vancouver you go by boat to Prince Rupert—and from there the train carries you through magic scenery to Jasper. From Jasper you return to Vancouver by a different route—past Mount Robson, monarch of the Rockies. Sidetrip hint: See the Columbia Icefield.

CHAS. F. EARLE, District Passenger Agent, 811 Government Street, Phone Empire 7137.

CANADIAN NATIONAL RAILWAYS

Gulf Islands Cruise, Wednesday, July 16

Enjoy a delightful cruise through the Gulf Islands at the following ports of call:
BEAVER POINT ..... 7 hours' stopover
MAYNE ISLAND ..... 2 hours' stopover
PORT WASHINGTON ..... 2½ hours' stopover
Lunch and Tea available at any of the ports of call, or picnic baskets may be taken

Buses leave Depot at 7 a.m. Ferry leaves Swartz Bay at 10 p.m. Arrive back in Victoria about 7.30 a.m.—Daylight Saving Time
Nothing Spare Available at Swartz Bay

RETURN FARES (Bus and Ferry): $1.25 Plus War Tax
Ferry Only 75c

NOTE: Accommodation Limited. Buy Your Tickets Early

For Further Information and Motor Coach Connections Phone B 1177 - B 1178

GULF ISLANDS FERRY CO. LTD.

NOTICE
Victoria-Nanaimo Route
EFFECTIVE JULY 11

Due to the temporary closing of the road on the Malahat, all buses running between Victoria and Duncan, northbound and southbound, will be routed as follows: via Island Highway to Shawnigan Lake Cut-Off Road, via Shawnigan Lake Cut-Off Road and Shawnigan Lake-Cobble Hill Road to Cobble Hill.

Special temporary feeder service will cover the Island Highway from the Log Cabin, Mill Bay, to Cobble Hill and will make connections with the following Victoria-Nanaimo bus schedules:

DAILY
Leave Victoria - - - - 8.30 A.M. and 6.00 P.M.
Leave Nanaimo - - - - 9.00 A.M. and 6.30 P.M.

INQUIRES AT DEPOT FOR DETAILS.

Vancouver Island Coach Lines Ltd.
DEPOT: BROUGHTON and BROAD PHONE B 1177 - B 1178

MARINE RAIL and AIR

CHANNELS SAFE FROM RAIDERS

Tests Made by Coast Guard During New York Black-out Emergency

NEW YORK, July 11 (CP).—Air and water forces of the United States Coast Guard today totaled results of surprise tests made during the night, and decided that channels leading to the world's greatest harbor are safe from enemy raiders at night.

Without advising the powerful ring of army bases surrounding the vital waterway of the plank, a coast guard plane dropped for hours over Ambrose Channel, whose buoy lights had been dimmed sufficiently to permit normal marine traffic. The modified blackout was effective at a fraction of the distance from which the lights normally become visible.

The problem has been worked over by Treasury Department and naval experts for the past six months in an effort to determine whether New York might have to follow the system established in crowing many belligerent ports between sunset and sunrise and facing the inevitable and devastating consequences of pre-dawn raiders preying on merchant shipping and channel marking.

From the plane, the channel lights—dimmed from their candlepower to ten by removing reflectors and substituting green and red glasses—seemed to go on and off as the amphibian lost or gained altitude.

Three coast guard vessels patrolled the ten-mile-long channel. Captain Ralph Dempwolf, coast guard commandant, said fifty-one merchant ships operated with ease in the semi-blackout.

In normal times approximately 100,000 vessels enter New York each year—about three times the number stopped at London, the world's second port.

Accidental Death Verdict Given in Speeder Fatality

McBRIDE, B.C., July 11 (CP).—A coroner's jury last night returned the verdict that Mrs. Minnie Gardner came to her death accidentally on July 1 on the Canadian National Railways, five miles east of McBride, as a result of jumping off a westbound speeder just before it collided with another speeder travelling in the opposite direction.

The inquest had been adjourned from Tuesday in order to hear testimony from witnesses too seriously injured to appear there.

Sixteen persons were injured July 1 when the speeders collided rounding a curve. One of the cars was en route to Dunster, B.C., from Pass, B.C., while the other was returning to Dunster, B.C., with a party that was attending Dominion Day celebrations.

Pioneer Shipping Executive Passes Away in England

VANCOUVER, July 11 (CP).—Gordon T. Legg, former owner-director and manager of the old Union Steamships Company of British Columbia and one of the founders of the Vancouver Yacht Club, died recently at Wash, Southampton, England, according to word received here today by Major J. S. Matthews, city archivist.

Legg first came to Vancouver in 1889 as agent for the British Trust Company of England and the Edinburgh Land & Mortgage, Inc. During his terms as head of the Union Steamships here from 1891 to 1910 the steamers Cowichan, Chimosyn and Cloxalamus were acquired, and the service extended and improved.

Legg also took an active part in developing mining on the Coast, adding in the development of the Cowichan Morton and other properties on Phillips Arm.

He returned to England in 1910 and was unmarried.

Canadian Airman, Reported Missing, Killed in Action

TORONTO, July 11 (CP).—P/O Ryrson Crichton, Toronto, of the Royal Air Force, who was reported missing two weeks ago, has been killed in action, a cable to his mother here revealed today.

Crichton volunteered for service with the Royal Canadian Air Force but was turned down when judged color-blind. He was accepted in the Finnish air force, but the war with Russia ended before he could leave Canada.

He then applied to the R.A.F. and while awaiting an answer, volunteered for the Finnish air force. This attempt also was frustrated when France collapsed and, after joining an ambulance unit on the Continent, he was called up in the R.A.F.

EMERGENCY!
Be ready at all times with this famous household ointment for cuts, burns, wounds — and for common skin ailments such as sores, scalds, burns, rash, bad legs, poisons ivy.
Germolene
ASEPTIC OINTMENT

Canada Produces Optical Instruments

Shirley Patterson, M.A., of Harvard University, demonstrates a polariscope to Hon. C. D. Howe, Minister of Munitions and Supply, during his recent tour of Research Enterprises in Toronto. This plant is engaged in the production of precision optical instruments for military and Canadian Navy use. The polariscope gives an indication of the perfection of the heat-treating of optical glass.

Crew Members of Torpedoed Vessel Had Scanty Fare

By The Canadian Press

Two Londoners, members of the crew of a British merchantman sunk by a German raider in mid-Atlantic, landed in Canada that they and thirteen others lived seven days in a lifeboat on three biscuits and a quarter of a pint of water daily.

Charles Dryden said: "We were shelled without warning but our anti-submarine gunner got in one shot before he was ordered to cease fire because of his tracer gunfire from the enemy ship. When the order came to abandon ship the firing was so heavy and the darkness so black we could only jump overboard and swim for the boat."

The fifteen were picked up by another British merchantman, but twenty-five shipmates are believed to be prisoners aboard the raider.

SINK SWEDISH SHIP

NEW YORK, July 11 (CP).—The Swedish-American Swedish Line freighter Rydboholm, 2,187 tons, has been torpedoed and sunk in the North Atlantic, the American Swedish News Exchange said today. The crew was reported saved.

MAIL AND SHIPS

WEATHER REPORTS

BETSIAMI—Part cloudy, moderate northwest to S.E. winds.
PACHENA—Overcast, moderate, northwest to S.E. to south.
CARMANAH—Overcast, light, southwest to N.E. to east.
LEONARD ISLAND—Clear, moderate, southwest to S.E. to east.

COASTING CRAFT

(All Times Are Daylight Saving)

VICTORIA-VANCOUVER — Ss Princess Kathleen or Ss. Princess Marguerite will leave Victoria daily (except Sundays) at 7.30 a.m. Ss Princess Elizabeth or Ss Princess Marguerite will arrive at Victoria daily from Vancouver at 6 p.m. Ss Princess Joan or Ss. Princess Elizabeth will leave Vancouver daily (except Sundays) at 10 p.m. (Sunday) Ss Princess Joan or Ss. Princess Elizabeth will arrive at Victoria daily from Vancouver at 7 a.m.

VICTORIA-SEATTLE—Ss Princess Kathleen or Ss. Princess Marguerite will leave Victoria daily (except Sundays) at 7.30 a.m. Ss Princess Kathleen or Ss Princess Marguerite will arrive at Victoria daily from Seattle at 1.30 p.m. Ss Inverness will leave Victoria daily (except Sundays) at 11.45 p.m. Ss Inverness will arrive at Victoria daily from Seattle at 6.30 a.m.

VICTORIA-PORT ANGELES—Ss Princess will leave Victoria daily for Port Angeles at 10.15 a.m. Ss Princess will arrive at Victoria daily from Port Angeles at 3.30 p.m. Ss Princess will leave Victoria daily (except Sundays) for Port Angeles at 1 p.m. Ss Princess Joan or Ss. Princess Elizabeth will arrive at Victoria daily from Port Angeles at 6 p.m.

SWARTZ BAY-GALIANO ISLAND—Mv. Cy Peck will leave Swartz Bay daily, (except Wednesday) at 8.20 a.m., 11.10 a.m., 2 p.m., 7.45 p.m. on Wednesday only at 8.20 a.m., 11.10 a.m., 2 p.m., 5.45 p.m. Mv. Cy Peck will arrive at Galiano daily, (except Wednesday) at 11 a.m., 10.15 a.m., 1 p.m., 6.40 p.m.; on Wednesday only at 11 a.m., 1 p.m., 5.40 p.m.

SIDNEY-STEVESTON—Ms. Mount Prevost will leave Sidney daily, (except Sunday) at 7.30 a.m. Ms. Mount Prevost will arrive Steveston daily (except Sunday) at 10.30 a.m. Ms. Mount Prevost will leave Steveston daily (except Sunday) at 3.15 p.m. and 10 p.m. Ms. Mount Prevost will arrive Sidney daily (except Sunday) at 6.45 p.m.

BRENTWOOD BAY—Ms. Cassiar will leave Brentwood Bay at 8 a.m., 12 noon, 3.30 p.m., 7 p.m., 9 p.m., 9.30 p.m. Ms Cassiar will leave Mill Bay at 8.30 a.m., 12.30 p.m., 4 p.m., 7.30 p.m., 9.30 p.m. Ms Cassiar will leave Sidney at 9 a.m., 1 p.m., 4.30 p.m., 8 p.m., 10 p.m. Ms Cassiar will leave Victoria at 9.30 a.m., 1.30 p.m., 5 p.m., 8.30 p.m., 10.30 p.m. In addition Ms. Cassiar will leave Brentwood on Sundays and holidays at 9 a.m., and Mill Bay at 9.30 a.m.

VICTORIA-GULF ISLANDS (WOODWARD)—Ms. Princess Mary will leave Victoria at 10.30 a.m., Tuesday, for Vancouver via Gulf Islands. Ss Princess Mary will arrive, Victoria (Ogden Wharf) at 8 p.m. (Wednesday).

WEST COAST—Ss. Princess Norah or Ss Princess Maquinna will leave Victoria for Port Alberni and West Coast points of Vancouver Island on the 1st, 11th and 21st of each month.

NANAIMO-VANCOUVER — Ss Princess Patricia, Ss. Princess Joan or Ss. Princess Elizabeth will leave Nanaimo daily for Vancouver at 7.00 a.m., 12 noon, 2.30 p.m. and 8.30 p.m. Ss Princess Patricia, Ss. Princess Joan or Ss. Princess Elizabeth will leave Nanaimo, Harbor dock, for Vancouver at 9 a.m., 5.45 p.m.; Sunday, at 7 p.m. Ss. Princess Joan or Ss. Princess Elizabeth will leave Vancouver at 8.30 p.m. and 6.00 a.m.

NANAIMO-GABRIOLA—Ms. Sisters will leave Gabriola Ferry Wharf, Descanso Bay, (Gabriola Westbank) at 8 a.m. and 5 p.m.

SIDNEY-ANACORTES—Ms. Vedron will leave Sidney daily for Anacortes at 8.45 a.m. Ms. Vedron will arrive at Sidney daily from Anacortes at 3.15 p.m.

Japanese Vessels Taking on Grain For North China

VANCOUVER, July 11 (CP).—John A. Barker, manager of B. W. Greer & Sons, Ltd., agents here for the Japanese N.Y.K. Steamship Line, said today that about 10,500 or more tons of Canadian wheat was being loaded on permit here aboard Japanese freighters to fill orders in Japanese-occupied North China.

Barker said one vessel of the N.Y.K. Line was shipping more than 2,500 tons aboard and the remainder was being loaded aboard two ships of the Yamashita Shipping Company.

The wheat was originally slated to go forward in sacks, but because bags were unavailable here, it is being loaded in bulk. The wheat will be landed at Kobe, resacked there and transshipped to North China.

POCKET DESTROYER OF BRITISH NAVY SINKS SNEAKING SUBMARINE

TORONTO, July 11 (CP).—George A. Kingston, Toronto barrister, received a letter from his son, Lieut. Harold C. Kingston, Toronto-born commander of a British "pocket destroyer," telling how his ship sank a German submarine as it attempted to sneak into a British harbor.

Lieut. Kingston wrote that the depth charge brought large patches of oil to the surface—evidence that the submarine had been disabled.

Lieut. Kingston, R.N.V.R. is a veteran of the last war and is now engaged in patrol duty out of an English port.

British Warships Get 50 Per Cent Naval Facilities

WASHINGTON, July 11 (CP).—Admiral S. M. Robinson, chief of the Bureau of Ships, told the House Naval Committee today that as much as 50 per cent of existing United States naval yard and repair facilities would be devoted to repair of British war vessels when the programme gets under full steam.

Under questioning he said that repair of British vessels now under way was definitely slowing down ship construction in some yards because of shortage of labor and facilities. He did not say how many

B.C. Airman Dies in Old Country

J. F. ARMSBAW, B.A.

WORD was received yesterday from England, by Mr. and Mrs. Joseph Armsbaw, Thompson Island, New Westminster district, advising them that their twenty-four-year-old son, Joseph, had died of an illness in a military hospital in England. Young Armsbaw was one of the boys recommended by Captain R. Seymour-Sage for service with the Royal Air Force. He was a skilled mechanic and went overseas early in 1939. Lately he had been flying to various parts of Britain to repair damaged Royal Air Force machines.

EXPECT THRONG ABOARD VESSEL

Lady Alexandra Will Bring Excursion Here From White Rock

The annual excursion party of the Canadian Legion-Surrey Municipality will arrive here on Thursday next aboard the Union Steamship Company's S.S. Lady Alexandra, according to Walter Miller, of the company's local offices. Always popular, the excursion ship is expected to be crowded when she leaves here during the noon hour from White Rock.

IRISH VESSEL

The steamship Leda, flying the Irish Free State flag, was scheduled to sail from New York this week with a cargo of grain for the account of the Irish Government.

The Leda is the first ocean-going vessel to fly the flag of the Irish Free State. She is carrying some 67,000 tons of grain on her first voyage for her new owners.

MOVED TO VICTORIA

H. Potenier, Canadian Pacific Railway agent at Dunsmuir, has been transferred to Victoria as a permanent dispatcher.

RUBBER MATERIALS

India's position as a source of raw and semi-manufactured materials is becoming increasingly important to America's defence programme, according to the annual report of the Indian Government Trade Commission. The report emphasizes that exports from India are largely non-competitive, India supplying the United States with practically all the jute, kindap and carpet wool.

Both the United States and Canada, the report indicates, are tending to look to India for supplies in an increasing degree because of the disruption of Asiatic markets by the war.

VISITORS HERE

O. A. McNichol, general passenger agent of Canadian National Railways, with headquarters at Vancouver, was a visitor to Victoria yesterday, spending some time in conference with Charles P. Earle, district passenger representative of the company.

Another railroadman here yesterday was F. S. Elliott, travelling freight and passenger agent of the Union Pacific Railroad, who was making one of his periodical calls.

PRICES OF HALIBUT

PRINCE RUPERT, July 11 (CP).—Halibut sales on the Prince Rupert Fish Exchange today:

American; 74,000 pounds at 13 and 11.1 cents to 11.6 and 11 cents.

Netherlands Ship Reaches Batavia On Hospital Duty

LONDON, July 11 (CP).—The British Broadcasting Corporation reported today that a Netherlands liner, offered by the Netherlands Government for the evacuation of sick and wounded Anzacs from the Near East, has arrived at Batavia.

The ship, some 19,850 tons, was converted into a hospital ship in Australia and her medical attendants were recruited from the Dutch Indies, the B.B.C. said.

The ship has sixteen wards, an operating room and a dental surgery and is protected against possible irritualities by heavy concrete floats. It is marked with enormous illuminated red crosses.

MASSED BANDS TO PLAY HERE

Musicians of Three Services Will Combine in Sunday Afternoon Concert

Fourth in a series of eight Sunday entertainments offered at Beacon Hill Park under auspices of the city parks committee, massed bands of the Esquimalt Military Garrison, Royal Canadian Navy and Royal Canadian Air Force will give a concert on the Douglas Street football field tomorrow afternoon at 3 o'clock.

This will be the first appearance together of the three bands and the entertainment is expected to attract an exceptionally large attendance.

THREE LEADERS

The combined bands will be conducted in turn by the leader of each Bandmaster H. O. Cuibbert, of the Navy Band, will lead during the early part of the programme and will be followed by Bandmaster O. E. Bowers, of the Garrison Band. In the concluding numbers the bands will be conducted by Bandmaster A. E. Tuttle, of the Air Force Band.

Led by Drum Major R. P. Thorne, of the Navy Band, and with Drum Major J. G. Stevens, of the Garrison Band and Drum Major P. M. Tuttle, of the Air Force Band each in charge of a section, the musicians will march into the field at 2.45 o'clock.

The programme follows "O Canada", march, "The Great Little Army" (Alford); march, "The Voice of the Guns" (Alford); overture, "Zampa" (Herold); march, "Old Comrades" (Trike); overture, "Morning, Noon and Night" (Suppe); march, "With Sword and Lance" (Blartz); march, fantasia, "Chinese Boxer on Parade" (Alford); cornet duet, "Ida and Dodie" (Losey); March, "Sons of the Brave" (Rudgood); hymn, "Abide With Me"; "Rule Britannia"; "God Save the King."

SUMMER CLOTHES NEED Special CARE

NEW (G 8166) METHOD

NO BETTER BUY THAN B.C. 3 STAR RYE
$1.25 26 OZ.
$5 OZ. 40 OZ.
$2.30 $3.50
THE BRITISH COLUMBIA DISTILLERY CO. LTD. NEW WESTMINSTER
B.C.
V-71

This advertisement is not published or displayed by the Liquor Control Board or by the Government of British Columbia.

5 TRAINS EAST DAILY

TRAIN No. 2 - 10:00 a.m.
Train consists of colonist, coaches, tourist and standard sleepers, diner, and lounge observation car. Also open observation from Vancouver to Calgary.

THE "MOUNTAINEER" 6:45 p.m.
Train No. 14, Vancouver to Chicago
Train consists of tourist, standard, bedroom, and compartment cars, diner, and solarium lounge. Also open observation from Vancouver to Calgary. Coach "Moose Jaw-Chicago only. Stopover in Banff allows time for sightseeing drive.

THE "DOMINION" 7:15 p.m.
"Coach-Tourist Section, Train No. 4
Train consists of coach-tourist cars, tourist cars, and diner. Also open observation from Vancouver to Calgary.

THE "DOMINION" 7:45 p.m.
*Standard Section, Train No. 8
Train consists of standard, drawing-room, compartment cars, diner, and lounge observation with library. Also open observation from Vancouver to Calgary.
*The "Dominion" operates in two sections during the summer. In all major cities arrivals and departures are conveniently timed for daylight hours.

"KETTLE VALLEY EXPRESS" 8:05 p.m.
Train No. 11
Vancouver to Medicine Hat via Crow's Nest. Connections at Penticton for Okanogan points; at Lethbridge for Calgary; and at Medicine Hat for the East. Train consists of tourist, standard sleepers, standard sleepers, and cafe parlour car.

GLORIOUS FRESH WATER CRUISE
An optional route sort is the delightful cruise through the lakes on the Canadian Pacific Great Canadian Steamers. Sailings each Tuesday and Saturday until September 13, from Fort William to Fort McNicoll.

Canadian Pacific dinners are noted for the delicious table d'hote and a la carte meals at moderate prices. On Trains 2 and 4 you may enjoy economical tray service in Coach or Tourist car.

ALL TRAIN SERVICE BY PACIFIC STANDARD

For further particulars see your local ticket agent or write R. J. Borland, Genera. Agent, C. P. R. Victoria.

Canadian Pacific

Dominion-Provincial Youth Training Programme
PROVINCE OF BRITISH COLUMBIA
WANTED
MEN TO TRAIN FOR R.C.A.F.
Ages 18-30
AERO ENGINE - AIR-FRAME - WIRELESS MECHANICS
Subsistance Allowance Paid Trainees
Apply at Once to
EMPLOYMENT SERVICE OF CANADA
411 Dunsmuir Street, Vancouver

PERSONAL ITEMS and SOCIAL HAPPENINGS

Social and Personal

Presentation Made

Miss Janet Gibson and Mr. John R. Linnell, who are to be married this month, were honored recently at a party given at the home of Mr. and Mrs. W. Hick, 1468 Hillside Avenue. During the evening Mr. J. A. Scott, on behalf of the guests, presented the couple with a handsome carving set to which was attached a scroll with the signatures of their assembled friends. A short musical programme was given, with violin and piano selections by Alan Tregear and Barbara Maynard, a trio number by Mrs. Hick, Phyllis and Bernard Hick, vocal duet by Mrs. Rowell and Mrs. Parr; and solos by Mrs. Chalmers and Mr. William Hick. Games and community singing were also enjoyed and refreshments were served at the close of a happy evening. The guests were Mr. and Mrs. William Hick, Br., Mr. and Mrs. O. Chalmers, Mr and Mrs. G. Brand, Mr and Mrs. N. Maynard, Dr. and Mrs. J. B. Rowell, Mr. and Mrs. William Crabb, Mr. and Mrs. S. Carter, Mesdames Higginbotham, M. Eckman, S. Linnell, Hearne, Vallance, Hewett, Parr, Gordon, Tregear, Brandling, Whitworth, Richards, Hines, Cromwell, Bird, Misses Gibson, Fraser, Doris Clayton, Isobel Gibson, Phyllis Hick, Barbara Maynard, Lorraine Brand, Barbara Parr and Messrs Alan Tregear and Bernard Hick.

* * *

Children's Party

Mrs. R. A. Hunter, Transit Road, was hostess at a birthday party on Thursday afternoon in honor of her little son, Ian, who was five years old, and Donald Munro, son of Mr. and Mrs. W. P. Munro, who was celebrating his fourth birthday. The children played games in the garden and enjoyed the birthday tea, balloons adding to the gaiety of the occasion. The children present were Nina Simpson, Susan and Gillian Edgell, Sally and Hamish Sampson, David Cook, John and Donald Munro, Gillan Scott-Moncrieff, Patsy Gleeson, Maurice Prendergast, Douglas Munro, David Birley, Neil Barraclough, Mora and Malcolm Turnbull, Susan Stanbury and Madeline Drage.

* * *

Cup and Saucer Shower

Miss Audrey Brigden, whose marriage will take place shortly, was guest of honor at a cup and saucer shower given by Miss Joan Fletcher, at the home of Mrs. Robert Poppitt, Thurlow Road. The gifts were presented in a silver ship trimmed with sweet peas. Miss Brigden was presented with a corsage bouquet of sweet peas and carnations. Supper was served from a table covered with a Madeira cloth and centred with a bowl of sweet peas in pastel shades. The invited guests included Misses Joan Pewtrick, Margaret Ally, Margaret Brigden, Helen Fuller and Sheila McAllister.

Christening Ceremony

The infant son of Mr. and Mrs. E. N. Paver, 2561 Cavendish Avenue, was christened on Sunday at St. Alban's Church by Rev. F. Comley. The baby received the names David Brian and his godparents are Mr. and Mrs. A. Arnott, his uncle and aunt. Mr. and Mrs. Paver entertained their immediate family at a luncheon following the service.

* * *

From Ontario

Lieut.-Colonel H. Westmoreland, who will be well remembered by all members of the Alpine Club of Canada, whose camps he frequently attended, is visiting here from London, Ont., after a long absence. Since being in Victoria, Colonel Westmoreland has spent a holiday in Switzerland, during which he scaled the Matterhorn.

* * *

Arrives From Shanghai

Mrs. H. C. Hopkins has arrived from Shanghai, where her husband is manager of the Chartered Bank of India, Australia and China, to spend the Summer holidays with her son, Master Roger Hopkins, who is a pupil at Shawnigan Lake School for Boys. Mrs. Hopkins is at present staying at the Busses Apartment Hotel.

* * *

From Winnipeg

Mrs. George Munro and her daughter, Miss Barbara Munro, are here from Winnipeg, having come to visit Mrs. Munro's son and daughter-in-law, Mr. and Mrs. W. P. Munro, Hampshire Road, and are staying at Bayview Inn, Beach Drive, Oak Bay.

Esquimalt Teachers

During the period between tea at the Royal Oak Inn and dinner at the Empress Hotel on Thursday afternoon, Music Teachers' Convention delegates were entertained by Mrs. Hunily Green at her home on Gratton Street, Esquimalt.

* * *

Brother Is Promoted

Mr. A. J. Robert, Richmond Avenue, Victoria, has received word that his brother, Capt. Y. G. Robert, D.S.O., M.C., M.B.E., has been promoted to the position of administrator of the Shan States, Burma.

* * *

Living Here

Archdeacon and Mrs H. A. Collison and family have come from Vancouver to make their home here and are living at 1817 Monterey Avenue, Oak Bay.

* * *

From Nova Scotia

Private J. Stuart Hodgson, of the 1st Canadian Scottish, has arrived from Nova Scotia, and is spending a short leave at his home in Oakville.

* * *

Return Home

Mr. and Mrs. W. F. Wells, Eberts Street, have returned home after a trip aboard St. Cardena to Prince Rupert.

* * *

Visiting Here

Lieut. Victor C. Moore is spending a few days with his parents, Lieut.-Col. and Mrs. F. W. L. Moore, Quadra Street.

Engagement Is Announced

MISS SUE McKENZIE

—Photo by Kenneth McAllister.

Mr. and Mrs. William A. McKenzie, Rockland Avenue, announce the engagement of their only daughter, Jessie Isobel (Sue) to Mr. Reginald H. Meek, Toronto, younger son of Mr. and Mrs. R. H. Meek, Vancouver. The wedding will take place quietly next Tuesday.

From Nelson

Mrs. D. R. Hinton, Nelson, B.C., is visiting her son-in-law and daughter, Mr. and Mrs B. T. O'Grady, St. Charles Street.

* * *

Holiday Up-Island

Mr. and Mrs. T. R. Lampman, who arrived on Sunday from California, left yesterday to spend a few days fishing Up-Island.

Weddings

BRINKMAN—JACKMAN

The marriage was solemnized by Rev. George Biddle in St. John's Church last evening between Mollie, third daughter of C. R. Jackman, Com.-Commor, R.C.N., and Mrs Jackman, Queens Avenue, and Private Dudley William Brinkman, 1st Batt., Canadian Scottish Regiment, only son of Mr. and Mrs J. Brinkman, Cedmont Avenue. The organist was in attendance, and an arrangement of pink and white gladioli and Shasta daisies made an attractive floral background. The bride was given away by her father and wore a gown of white satin with long sleeves and a full, floor-length skirt, and her veil of tulle flowed from a halo headdress outlined with orange blossoms. She carried a shower bouquet of Ophelia roses, white sweet peas and white heather. Miss Jean Jackman, wearing a floor-length frock of peacock blue satin, and a wide-brimmed Leghorn hat trimmed with matching blue velvet ribbon, and Miss Mabel Jackman, in brocaded pink organdy, and a large white straw hat, were their sister's bridesmaids, and they carried Victorian posies tied in the contrasting shade of ribbon. Mr Hugh Neuman was best man, and the ushers were Mr Charles Jackman, brother of the bride, and Clarence Merry, R.C.N. During a reception at the home of the bride's parents, the couple cut blood breasts pink and white strawberries in a room decorated with a profusion of sweet peas. The supper table was covered with an heirloom cloth of linen damask and was lighted by pale pink tapers in silver candelabra and centred by the cake. Mrs Jackman was dressed in dusky rose crepe and wore a wide-brimmed black straw hat trimmed with rose veiling and flowers, and a corsage bouquet of Talisman roses. And Mrs. Brinkman was gowned in royal blue crepe with pink carnations and a hat in a lighter shade of blue. For the honeymoon, the bride left in a fuchsia crepe, and turban, over a rose skirt and white satin blouse. Private and Mrs. Brinkman will return to Victoria to live until the former rejoins his regiment in the East.

DUVAL—HOCKING

The marriage was quietly solemnized by Rev. F. Comley in St. Alban's Church last evening between Sheila Prenver, elder daughter of Captain N P Hocking, 1311 Vining Street, and the late Mrs Hocking, North Vancouver and Mr. Roy Duval, second son of Mr and Mrs. P. N. Duval, Royal Oak, Mrs D. Swan played the wedding marches. The bride was given away by her father and wore a marine blue redingote ensemble, with a white hat, pink and white accessories and a corsage bouquet of white carnations. Miss Joan Hocking was her sister's bridesmaid, wearing a light blue and white crepe frock with a flared skirt, a white hat and accessories and a corsage bouquet of pink sweet peas. Mr. Allan Duval, Vancouver, supported his brother. A small reception was held at the home of the bride's father, where he was assisted in welcoming the guests by his sister-in-law, Mrs. M. H. Hocking, who wore a black suit with a white blouse, a black hat trimmed with pink and a corsage bouquet of pink sweet peas, and by Mrs. Duval in a rust and blue floral gown, with a rust hat trimmed with blue and a corsage bouquet of sweet peas. Pink and white sweet peas and gladiolus adorned the supper table, which was centred with the cake. Mr. and Mrs. Duval will make their home in Victoria. The bride's cousin, Miss Jennie Hocking, Vancouver, was a guest at the wedding.

Nanaimo Girl To Be Married in Calgary

MISS BARBARA SALTER

ALDERMAN Charles Salter and Mrs Salter, Nanaimo, B.C., announce the engagement of their younger daughter, Barbara Helen Elliott, to Sergeant Frederick John Gibson, only son of Mr and Mrs. C. Gibson, Lethbridge, Alberta. The wedding will take place in Calgary, on August 7. Miss Salter, who formerly lived in Victoria, is a niece of Colonel Hugh Allan and Mrs. Allan, Deal Street, Oak Bay, and is a granddaughter of Mr and Mrs. C. H. Woods, 1190 Hampshire Road.

Are Married at Double Wedding

At a double wedding solemnized by Rev. F. Comley in St. Alban's Church at 6 o'clock last evening, Ruth Catherine, third daughter of the late Mr R. A. Bennett and Mrs. Bennett, Coos Street, became the bride of Mr. R. L. Crook, Vancouver, son of Lily Marguerite, their youngest daughter, was married to Corporal William Robert Livesy, 1st Battalion, The Canadian Scottish Regiment, son of the late Mr. R. Livesy and Mrs. Livesy, Georgia Street, Vancouver. The organist was in attendance, and as the register was being signed Mrs. George Malenfant sang "Because" Godefiss. Shasta daisies, gladioli and hydrangeas had been arranged in the chancel for the event.

THE BRIDES

Miss Ruth Bennett was given in marriage by her brother, Mr. Arthur Armstrong, and wore a blue and white floral sheer frock with a large white hat and accessories, and was attended by Mrs. L. Mudryk, in a corsage bouquet of pink carnations and sweet pea. Mr. Jack O'Connor was best man. Miss Lily Bennett, who was given away by her brother, Mr. Raymond Bennett, was dressed in dusty pink triple sheer with a matching hat and beige accessories, and both brides wore corsage bouquets of rosebuds and gardenias. Miss Mary Dale, the bridesmaid, wore a rose sheer frock and hat with white accessories and a shoulder spray of pink carnations. Anderson was best man.

AT THE RECEPTION

At a small reception for relatives and a few intimate friends held at the home of the brides' mother, Mrs. Bennett welcomed the guests, assisted by Mrs R. L. Crook, and both were dressed in navy blue with shoulder bouquets of pink rosebuds. Summer flowers were arranged in the house, and a three-layer cake covered with a hand-drawn linen cloth and decorated with vases of pink and white sweet peas.

For honeymoon trips to Vancouver, Mrs. Crook donned a fawn and brown tweed coat over her wedding outfit and Mrs. Livesy a beige topcoat. Mr and Mrs. Crook and Mr. and Mrs Livesy will make their homes in Victoria.

Summer School Dance Is Held

The Victoria High School gymnasium was gaily decorated last night with red, white and blue streamers and colored balloons during the holding of the Summer School's second dance specially arranged for the teachers attending the five weeks' classes.

A crowd estimated at close to 300 persons attended the affair, including men of the three services. Several novelty numbers and medleys added to the evening's enjoyment. A six-piece orchestra provided the dancers with a wide variety of selections, both old and new, and proved popular with the large crowd.

Wear Stocking Of Liquid Silk

Hundreds of fashionable young Victoria women are now using "Biktona" Liquid Silk Stockings, which give the authentic sheer effect of sheerest silk. It is easy to apply, eliminates ladders, lasts all day, and is not affected by water. "Biktona" is non-greasy and is easily removed with soap and water. Obtainable at all Cunningham Drug Stores—24 applications for 35c.

RED CROSS

CORDOVA BAY UNIT

The executive of the Cordova Bay Red Cross Unit met at the Little Arbutus on Thursday afternoon and completed two quilts. The members decided to meet on Tuesday afternoons, until further notice, instead of Thursday. The next meeting will be held on Tuesday at the work room, when Mrs. George Powell will give a report of the recent convalescency meeting.

JUST SAY "CHARGE IT"

And at Our Bargain Basement

SPECIAL SUMMER DRESSES Values to $6.95 — $3.95

SPECIAL SILTIN SUITS Values to $10.75 — $10.95 and $12.95

SUMMER HATS White and Colors — $1.95 AND UP

PLUME SHOP Ltd.

747 YATES STREET PHONE EMPIRE 5671

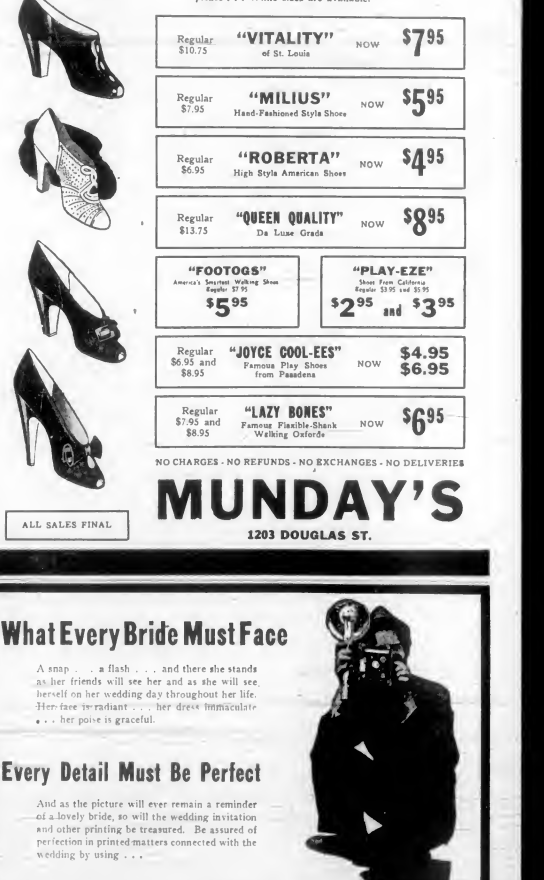

MUNDAY'S SEMI-ANNUAL

SHOE SALE

The Greatest Selection of the Newest American Shoes on Sale Today. A Sale that provides every woman a chance to buy the Finest Quality Footwear at Tremendous Savings . . . Shop Early, please . . . While sizes are available.

Regular $10.75 — "VITALITY" of St. Louis — NOW $7.95

Regular $7.95 — "MILIUS" Hand-Fashioned Style Shoes — NOW $5.95

Regular $6.95 — "ROBERTA" High Style American Shoes — NOW $4.95

Regular $13.75 — "QUEEN QUALITY" Da Luxe Grade — NOW $8.95

"FOOTOGS" America's Smartest Walking Shoes Regular $7.95 — $5.95

"PLAY-EZE" Shoes From California Regular $3.95 and $5.95 — $2.95 and $3.95

Regular $6.95 and $8.95 — "JOYCE COOL-EES" Famous Play Shoes from Pasadena — $4.95 $6.95

Regular $7.95 and $8.95 — "LAZY BONES" Famous Flexible-Shank Walking Oxfords — $6.95

NO CHARGES - NO REFUNDS - NO EXCHANGES - NO DELIVERIES

ALL SALES FINAL

MUNDAY'S

1203 DOUGLAS ST.

Hedge Shears

PRICED AT $1.80 $2.25 $2.75

McLennan, McFeely & Prior, Ltd.

1400 GOVERNMENT STREET Everything for Hardware PHONE G 1111

DON'T WASTE GOOD FOOD

You Can Keep Foods Fresh and Wholesome IN AN ELECTRIC REFRIGERATOR

B.C. ELECTRIC

IN IT

What's in PLUS Health Cereal BREAD? Wheat, Flax, Wheat Germ, Rice Bran, Soya Bean. These supply vitalizing elements lacking in most Breads. Made with Milk by McLean, sold with pleasure by your Grocer, attest with marvellous results and enjoyment by delighted discoverers.

MONTH BY MONTH

THIS STORE'S POLICY IS JUSTIFIED BY RESULTS

MONTHLY PAYMENTS TO RED CROSS HEADQUARTERS

1940		1941	
January	$450.00	January	$500.00
February	750.00	February	700.00
March	400.00	March	700.00
April	950.00	April	700.00
May	500.00	May	800.00
June	500.00	June	700.00
	$2,600.00		$4,100.00

Increase of $1,400 over six months. Expenses less than 5%. No salaries paid. Stock is the most valuable we have had. Our expert staff will serve you, but will not persuade or worry you as you wander through. Suggestions or criticisms welcomed by the management

RED CROSS SUPERFLUITIES STORE

1220 GOVERNMENT STREET

"If It Is Saleable We Will Turn It Into Cash"

GOOD HOBBIES COME TO CLOVERDALE

CHOICE OF—Dismantling engines, separating brass and aluminum from obsolete appliances, sorting bottles, packing rags, parcelling papers, tying up cardboard bundles, operating paper baling press, repairing articles of all kinds.

MATERIALS ARE BEING PROFITABLY SOLD FOR

BENEFIT OF BOMBED

SALVAGE CORPS OF B.C.

Operating under permit from Department of War Services and under Government supervision.

NO SALARIES PAID

SALVAGE DEPOT, B.C. Electric Car Barn, Cloverdale Avenue (and of Douglas Street car line).

Truck will call by arrangement to pick up articles which it is impossible for you to deliver.

PHONE E 3413

What Every Bride Must Face

A snap . . . a flash . . . and there she stands as her friends will see her and as she will see herself on her wedding day throughout her life. Her face is radiant . . . her dress immaculate . . . her poise is graceful.

Every Detail Must Be Perfect

And as the picture will ever remain a reminder of a lovely bride, so will the wedding invitation and other printing be treasured. Be assured of perfection in printed matters connected with the wedding by using . . .

THE DAILY COLONIST

COMMERCIAL DEPARTMENTS 1211 BROAD STREET

Society and Women's Affairs

Pretty Wedding Held At Old Saanich Church

A wedding of widespread interest in British Columbia was celebrated last night at St. Stephen's Church Mount Newton, when Rev. W. H. Turner united in marriage Irma Joyce, elder daughter of Mr. and Mrs. Lorne Thomson, Brentwood, V.I., and Mr. Hugh J. A. MacDonald, R.A.F., R.C.N.V.R., elder son of Major and Mrs. J. C. MacDonald, St. Ann Street.

The families of both the bride and groom have lived in British Columbia for many years, the Thomson family having settled on the Saanich Peninsula more than half a century ago and Mrs. MacDonald's family having come from Ontario in 1860.

CHARMING BRIDE

The little country church was beautifully decorated with a profusion of Summer flowers, and as the bride entered with her father, Mrs. P. D. Kelly, Port Alberni, played the Wedding March. The bride was charming in a floor-length white lace wedding dress made with a fitted bodice, short full sleeves, sweetheart neckline and a full skirt falling in graceful folds. Her shoulder-length veil was caught up with two gardenias. She carried an all-white bouquet of Madonna lilies and carnations and wore lace pearl necklace.

ATTENDANTS

Miss Lorna Thomson, sister of the bride, and Miss Peggy MacDonald, sister of the groom, were bridesmaids. They wore similar dresses of French marquisette fashioned with a fitted bodice, square neckline and full skirt. Lorna Thomson's dress was in yellow and Miss MacDonald's in blue. They wore matching flower hats, white gloves, and carried Colonial bouquets. The groom was supported by his brother, Mr John MacDonald. A. C. Kenneth Thomson, R.C.A.F. (Moose Jaw), brother of the bride, and A. C. Harry Clarke, R.C.A.F., Patricia Bay, were ushers.

RECEPTION HELD

After the wedding, a largely-attended reception was held at the home of the bride's parents. When Mrs. Thomson received the guests in a navy blue crepe floor-length frock with matching hat and a corsage bouquet of gardenias and sweet peas, Mrs. MacDonald received in a long navy crepe skirt with a cream lace blouse top and model hat, and wore a corsage bouquet of pink rosebuds and freesias. Mrs. J. C. Kelly, the bride's grandmother, welcomed the guests in a smart blue crepe ensemble and a two-tone blue hat with a corsage bouquet of rosebuds.

Mr R. Carter proposed the toast to the bride. The supper table was covered with a lovely embroidered cloth, and centered with the three-tier wedding cake flanked by tall white candles in silver holders and vases of sweet peas in pastel shades.

HONEYMOON AT SPROAT LAKE

The bride and groom left for their honeymoon at Sproat Lake. Sproat Lake, the bride wearing a navy blue crepe suit with white collar and ruffle, a tailored white hat trimmed with red and blue, and navy accessories. Her corsage bouquet was of gardenias. On their return to Victoria they will make their home at 57 Beach Drive.

Out-of-town guests at the wedding included Mr. and Mrs. Malcolm Goodfellow, Mrs. A. S. Goodfellow, Mr. Hugh Goodfellow, Seattle; Mrs. E. Harrub, Mrs. George Carvey, Mrs. F. J. Miles, Mrs. F. White, Mrs. P. D. Kelly, all from Vancouver; and A.C. and Mrs. K. L. Thomson, who came from Moose Jaw.

Couple Married at Metropolitan Church

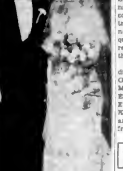

—Photo by Victoria Studio

MR AND MRS LESLIE ROBERTS

Who were married at the Metropolitan Church (United Church). The bride was formerly Miss Hazel Clark.

Yesterday's Fire Calls

CITY FIRES

8.06 p.m.—Grass fire at Pemberton Woods.

8.20 p.m.—Grass fire at corner of Blanshard and Madoc Streets.

7.33 p.m.—Grass fire at Gladstone Avenue, near Stevenson Park.

11.00 p.m.—Grass fire at Horseshoe Bay, Beacon Hill.

SAANICH FIRES

1.12 p.m.—Grass fire at corner of Arbutus and Gordon Head Roads.

3.06 p.m.—Grass fire at Molini Crescent.

For Overseas Mailing . . . Loves Are Tops

BECAUSE OF THEIR STRENGTH

EXAMPLE

A the size of Lever Lions Kaiser and a flat size of Brylcreem Solution measure no more in size than a box of matches yet they will fill-in 180 Pounds of Soap and 180 Pounds of Brylcreem.

Perfumes, Powders and Cleansing Creams are also all special tonnage since the abolition of these ingredients dating to the Civil Lands.

Powders or creams (Cosmetics) would be welcome a bottle of Jamaica Rum (Rum) for Fragrance, Bayme and Rum and Butter Tarts. A 26-inch bottle has the flavor value of 3 packets of Rum—and no alcohol to evaporate while sealing.

ARE YOUR GROCER FOR "LOVES"

For only "LOVE" provides a Clover for every home and occasion.

If you have any difficulty obtaining the flavor you want, write

LOVE—THE FLAVOR MAN

Flavors of the Better Kind for All Purposes

81-90 Lombard St., Toronto

OUR PICTURE FRAMING DEPARTMENT IS STILL FUNCTIONING

We Shall Also Continue Basket Making, Chair Recaning, Grass and Wicker Chair Repairing, Rush Seating; Sheet Metal Work

We Have on Hand a Number of Kitchen Tables, Ironing Boards and Various Household Articles Which We Are Anxious to Clear

The Red + Cross Workshop

584-6 Johnson Street Phone E 3513

SHIP BY TRUCK

Phone G 8188 PROMPT—RELIABLE DELIVERY OF ANY PACKAGE OR LOAD

We Cover the Island

THE ISLAND FREIGHT SERVICE LIMITED

DOUGLAS AT CALEDONIA AVENUE

Clubs-Societies

Britannia Branch W.A.

The W.A. to the Britannia Branch, Canadian Legion, met in the board room on Wednesday evening. Mrs. E. Jones presided. Mrs. K. W. McLennan, a visitor from Revelstoke, was welcomed. Mrs. O. Ree social convener, gave the report of the strawberry tea held in June and the prize for the contest was won by Mrs. P. Stevenson. Mrs. E. Jarvis, war work convener, reported that the Gifts bags were completed and sent to the Provincial Command, and also told of the knitted goods made by the members. The provincial convention will be held in New Westminster on August 4, 5 and 6, and Mrs. E. Jones was appointed delegate. Volunteers to place flowers on the Memorial Tablet for the month are Mrs. P. Stevenson and Mrs. M. Jenkins. Mrs. P. Stevenson and Mrs. Ree will attend funerals. The garden party will be held on July 23 at the home of Lady Barnard, 701 Sea Terrace, off Esquimalt Road. Mrs. E. Jones as general convener. The branch picnic will be held on Saturday, August 16, at the Dominion Experimental Farm. Members are asked to submit the names of children who will attend to Mrs. M. Norris, 356 Toronto Street, telephone G 7428.

Forestry Corps W.A.

Final arrangements for the tea day to be held today by the auxiliary to the Canadian Forestry Corps (Overseas Branch) were completed at the regular meeting of the auxiliary held yesterday at the Y.W.C.A. It was decided to discontinue the meetings for the Summer and to meet again on Friday, August 29, when it is requested that all woollen garments be turned in for the Pall shipments. Mrs. P. Bellers asked that all tickets in connection with the silver tea service be turned in at this meeting. The drawing will take place on Labor Day, September 1. Five new members were welcomed into the auxiliary, and the tea hostesses for the afternoon were Mrs Percy Belson, Mrs. Gordon and Mrs W. Sloan.

Metropolitan W.A.

The Alpha group of Metropolitan United W.A. held its annual July picnic on Thursday at Cordova Bay. Mrs. A. Adams was social convener in the absence of Mrs. T. Adams. Special thanks are due to Miss E. Harris, E. Wescott and Mrs. W. H. Harte, who conveyed the members to and from the bay. There will not be any meeting of the group in August, but a full rally of all members is looked for in September.

Women of the Moose

The Victoria Chapter No. 26, Women of the Moose, will hold its business meeting on Monday at 8 p.m. in the K. of P. Hall, 1415 Broad Street. As it will be a quarter night, members will bring refreshments.

P.E.C.I.L. Auxiliary

The Women's Auxiliary to the P.E.C.I.L. will meet on Monday, July 14, at 8 p.m. in the Y.W.C.A.

Harbord-Cameron Wedding

Mrs. Justin Harbord, formerly Miss Betty Mae Cameron, cutting the wedding cake with her great-grandfather's sword at the reception held after her marriage recently. Staff-Sergt. and Mrs. Harbord, who have been away on their honeymoon, are expected to return home tomorrow.

Worry Is Expectant Mother's Worst Enemy

Don't Listen to Superstitious Fools But Consult Physician Regularly

By LETITIA LEE STRATTY

ARTICLE 6

The woman who is pregnant should sing a hymn of thankfulness. This is not only because she will soon have a baby to add to the joy of her life, but because she is lucky enough to be having this baby now instead of 100 or fifty or even twenty years ago.

If you are expecting a baby be calm and happy in the faith that all will go well. Close your ears to gossipers and the prattle of the ignorants and listen only to your doctor.

The moment that you feel any worry, ask him about it frankly, and if he is a kind person he will take the time to dissel your fears. Feel secure in his care and in your knowledge that science has made the time of delivery very much safer and more comfortable than ever before.

AVOID ANXIETY AND FEAR

Anxiety and fear are known to have a physical effect upon us. Practised to extremes, they can make us really sick. So avoid these twin evils by thinking of something pleasant quickly.

Old wives' tales are full of colorful imaginings about how a mother can 'mark' and influence her child. They all need to be heartily debunked. There is no thread of influence between the mind of the mother and the mind of the child. Personality, character traits and talents go much deeper than that. You will not necessarily have an artistic child because you take up painting, or an exceptionally intelligent one if you pore over deep books.

May can you affect your child's appearances by clapping your hand to your face if you are frightened by a mouse. Your child will not have a furry birthmark on his cheek.

When old-timers spin yarns about birthmarks their imaginations have exaggerated the true case.

PRENATAL INFLUENCE

The subject of prenatal influence has commanded the attention of many doctors for years gone by, and here is a comforting fact on which they all agree: the only way that a mother can harm her child is by a real physical injury. This can occur if the mother is severely hurt or ill, is a drug addict or suffers from alcoholism, or is undernourished.

The very best way that a mother can take care of her baby-to-be is to keep her mind cheerful and serene and to live the most normal life that normal life she knows how. She should visit her doctor regularly, take plenty of rest and gentle outdoor exercise under his direction. If she eats well as many do as she feels she wants of fresh fruits, green vegetables, eggs, milk, butter and meat daily, she will be doing the best that any woman can do.

The physical effect the mother has upon the child she carries occurs through her circulatory system. Food and oxygen pass from her bloodstream through special blood vessels to the child. Therefore, if the mother is well nourished the baby will be so.

(The Bell Syndicate, Inc.)

Beauty and You

By PATRICIA LINDSAY

—The Bell Syndicate, Inc.

The occasional luncheon date in town calls for a pretty hair. This beauty brushes a few stray hairs in place with her liquid-color plastic brush.

Keep Hair Lustrous in Spite of Summer Play

YOU do not want to be numbered among the girls and women who discover, come September, that their hair has been neglected beyond reconditioning. That can happen if you do not take certain simple precautions during Summer playtime.

Unless your hair is unusually oily it should never be exposed to hot direct sun rays longer than fifteen minutes. Just drying that tame the hair should be parted about every two minutes so all the scalp will benefit by the rays. The rest of the time keep your head covered with a hat, turban, bandeau or towel.

If you insist upon playing tennis, or any other game without covering your head, then you should anoint the scalp with a lubricating oil or salve, and brush a protective pomade or cream on the length of the hair. Thus your tresses will not be scorched or bleached.

The girl who swims every day has two things to remember—to wear a rubber-rubber bathing cap and to give her hair a hot oil treatment every two weeks. If through neglect her hair does get wet with pool, sea or lake water, she should rinse it after her bath with fresh water. Otherwise her hair will lack luster and her scalp will be uneasy.

ADDED PRECAUTION

As swimming is the major sport for Summer let me again suggest taking the added precaution to keep hair dry by adding a band of chamois about the head before slipping on the suction-rimmed bathing cap. The chamois repels the water. Take time to put your cap on accordingly in the directions which come with it—if you slip it on haphazardly you can expect water to creep under it.

KEEP PRETTY

I, for one, lament the habit of young girls going about with disarrayed hair all Summer. That is not chic, pretty or dainty! Summer is the time when your hair should look its loveliest—fresh and shiny and casually dressed. Keep yours that way. Pin in a nice fresh flower or other say ornament to point up your gown or play clothes. Be as pretty as you can. If you simply cannot bear to sit under a beauty parlor dryer for a setting, learn how to pin up your hair in small pan curls or even coil it in rags to give it body and softness. If it is clean, remember it will be fluffy. It is unclean it will mark you as a very indifferent beauty.

Fortunately this Summer's fashions are most classical—the trend is for fairly long hair dos. Don't have it hanging about your ears. Wind it up and set a pair of combs, a few bobbins or barrettes to match your hair. Ingenious things can be done to make your hair a most attractive feature during Summer!

DAVID SPENCER LIMITED PHONE E 4141

BARGAIN HIGHWAY ARCADE BUILDING ANNEX

SPECIAL BARGAIN HIGHWAY VALUES IN HOLIDAY AND SUMMER APPAREL FOR MEN, WOMEN AND CHILDREN

300 PAIRS OF MEN'S ANKLE SOCKS—Values to 50c a Pair. Special . . . 3 Pairs for 49c

A Mill Clearance of Slightly Substandard Hose. A large variety of patterns and colorings. The imperfections are quite slight, being chiefly in pattern and finish. Sizes 10½ to 11½.

NO PHONE ORDERS, PLEASE

MEN'S PURE WOOL SLEEVELESS PULLOVERS—$1.49 Values. Special, Each . . . 98c
Snug fitting, yet warm and light—useful for many occasions. Attractively knit in many wanted colors. Sizes 34 to 42.

MEN'S AND YOUNG MEN'S TAILORED SLACKS—A Pair . . . $2.95
Slacks that are well tailored and neatly finished, made from rayon and wool mixture sanforized fabrics. Shades of brown, blue and green. Sealed with pleats, self belt and zipper fly. Sizes 32 to 40.

WOMEN'S AND MISSES' SLACKS—A Pair . . . $1.39
Carefully tailored slacks of crash weave cotton. Cream or light grey shades with blocked effects. Sizes 14 to 18.

MEN'S SATIN TRUNKS—Special, a Pair . . . $1.19
Well-styled swim trunks. Inexpensive yet comfortable. Shades are maroon, black, green and royal. Sizes 30 to 40.

LASTEX SWIM

WOMEN'S AND MISSES' CASUAL SUMMER JACKETS—Special, Each . . . $1.98
Smart-looking Summer jackets for street or beach wear. Made from good weight, fancy weave cotton in shades of eggshell, blue and pink. Sizes 14 to 20.

STRIPED SPUN BLOUSES FOR WOMEN AND MISSES—Values to $1.98. Special . . . $1.59
Attractive, good-looking blouses so popular this season, featuring bright cards, stripe patterns, red, blue and green, with white collars and cuffs. Sizes 14 to 20.

Shoes for Clearance Today ON THE BARGAIN HIGHWAY

WOMEN'S WHITE SHOES—A very attractive shoe with blue, brown and black trims.

TIES - PUMPS - GORES - STRAPS

Cuban and spike heels. Regular, a pair, $2.95. Special, a pair . . . $1.89

WOMEN'S CANVAS SPORT SHOES—Brown with white, blue with white and white with blue, white with red. Composition soles. Cuban heels. Sizes 3½ to 8 . . . $1.79

CHILDREN'S LEATHER SANDALS with composition soles. Ideal for Summer. Sizes 8 to 10½, A pair . . . $1.19
Sizes 11 to 2, A pair . . . $1.39

BARGES for boys, with moccasin toe and thick crepe soles. Sizes 1 to 5. A pair . . . $2.95

MEN'S DRESS OXFORDS of smooth black leather with leather soles and heels. Semi-square toe and brogue patterns. Sizes 6 to 11. A pair . . . $2.95

CANVAS RUNNING SHOES for boys. Made with ankle pads and side straps, barred sole and non-sorbo insoles. Blue or brown. Sizes 1 to 5, A pair . . . 98c
Sizes 6 to 11, A pair . . . $1.10
Sizes 12 to 2, A pair . . . $2.95

PULLOVER SWEATERS—Fine Angora or Pure Wool Yarns . . . $2.95

A. K. LOVE, LTD.

708 VIEW STREET, UP FROM DOUGLAS STREET

Cloverdale Unit Nets Over $100

Members of the Cloverdale Red Cross Unit held a delightful and successful garden party on Wednesday afternoon, under the convenership of Mrs. E. Woodward, at the home of Mr. and Mrs. A. L. Gibbs, 950 Boleskine Road. Over $100 was raised to swell the funds. Reeve Passmore officiated at the opening and expressed his pleasure at being asked to assist in such a worthy cause.

Flags decorated the grounds and stalls which contained many attractive articles. Mrs Bassett displayed various articles made by workers of the unit. A tray of beautiful Colonial bouquets, made by Mrs Porter, was much admired and quickly disposed of by Miss E. Cobb and Mrs. B. Wills. Vancouver Members of the Junior Red Cross of the Tolmie School were pleased with the success of their stall and delighted to have the opportunity of assisting. Mrs. Lord made an attractive handicrafted lady. Mrs Shemilt and Mrs. Lake had charge of the home cooking. Mrs Hansen, Mrs Miss Dempsey, chicken dinner; Mrs Wilson, superfluities; Mrs Dunn and Mrs Ball cushion; Mrs. Robertson and Mrs. McBlue, bingo; Mr Bridges, wheel of fortune; Mrs Jones, tea tickets; Mrs. Snow, fortunes; Mrs. Hooper and Mrs. Walker tea, assisted by Mrs. Shemilt and girls of the Junior Red Cross; Mrs McKillican and Mrs. Hutchins, gate receipts.

Winners of the competition were Mrs R. Smith, cushion; Mrs Robertson, chicken dinner; Mrs. Dougthy, Pyrex; Master McBlue sugar.

A NEW IDEA

DOUGLAS (CP)—An late of Man syndicate is promoting a scheme to utilize sheep's milk for the production of cheese.

John Goss, well known Vancouver Baritone, With (Right) Mrs. P. D. MacTavish, President of the Vancouver Women's Musical Club, and Mrs. G. S. Christensen, Vice-President, in the Conservatory of Empress Hotel During the Fourth Biennial Convention of the Canadian Federation of Music Teachers' Associations.

See Friday's Colonist for **BIG FOOD VALUES**

SAFEWAY

4 STORES TO SERVE YOU

MEN vs. WOMEN

They seem to be vying with each other in letting up-to-date at the Shoe Bargains at our Fort Clearance Prices, considered every the the slumber sex.

Cuthbertson

717 FORT STREET

BE HAPPY FROM THE GROUND UP!

Thousands relieved of painful foot by wearing our orthotheraphic made and Blue Foot appliances. Two weeks free trial. Call and consult our orthotic Technician. Free Foot Health Service, Foot examination, Plaster-of-Paris, Arch Supports, $5 & $7.50. Call or phone 7 orthotic 9000. Lecture Tonight.

Boots-Shoes, Foot Appliances

1st Floor, Fort Street

GIFT HOUSE OPEN

The Scottish Gift House will be open from 7 to 8 p.m. today for the benefit of the summers of the 14th Batt., Canadian Scottish, who are in Victoria on leave.

FURS

Buy your FUR COAT NOW at Low Summer Prices. Take advantage of our Lay-Away Sale.

Free Storage and Insurance

Foster's Fur Store

753 YATES STREET

Churches and Their World-Wide Work

WILL GIVE TALK ON FINEST ART

Rev. A. E. Whitehouse, D.D., To Preach in Metropolitan on "Open Doors"

The regular morning and evening services of worship will be held at Metropolitan United Church tomorrow, when the pastor, Rev. Dr. A. E. Whitehouse, will preach at both services.

"The Finest Art" is the subject of Dr. Whitehouse's morning sermon, and the choir will render the anthem "In Humble Faith" (Garrett). The solos will be John Bray, who will sing "O Lord Most High" (Franck).

The subject of the evening sermon will be "Open Doors." The choir will be heard in the anthem "Fear Not, O Israel" (Spicker), with Mrs. A. Dowell, Mrs. Jean Brown and H. L. Harmsworth taking the solo parts. "Teach Me to Pray" (Kirkpatrick) will be sung as a duet by Miss Bichell and Miss Grace Hamp.

TALK ON RUSSIA TO BE CONTINUED

F. E. Richards Has "Russia, Ally or Outcast," as Subject for Monday's Lecture

"Russia, Ally or Outcast?" will be the subject of the address to be given by F. E. Richards in the Chamber of Commerce Auditorium on Monday at 8 o'clock under the auspices of the British-Israel World Federation.

Mr. Richards will discuss the question, "Should Russia Be Welcomed as an Ally?" which will be dealt with from many angles. Other questions to be considered will be "A colossal blunder! Who is making it, Britain or Hitler?" "Is a great turning point in the war under way?" "What is happening in naval circles in the United States?" The week's events will be pictured on the screen.

Rev. John Turner Will Give Gospel Messages Sunday

At Centennial United Church tomorrow the pastor, Rev. John Turner, will deliver Gospel messages at the services at 11 a.m. and 7.30 p.m.

At the morning service Frank Hollins will sing a solo, "My Hope Is in the Everlasting," from Blathery's "Daughter of Jairus," and in the evening a solo will be given by Mrs. P. O. Greenway.

During July and August, choir members from other cities visiting Victoria are invited to occupy the choir seats. The Sunday school meets at 9.45 a.m.

First Baptist Church

Rev. C. A. Reynolds, Minister
Special Preacher Tomorrow
REV. W. J. SIPPRELL, D.D.

Central Baptist

"We Preach Christ Crucified, Risen and Coming Again"
Pastor: J. H. Sewell
11 A.M.—"CAST OUT OF THE CITY—WELCOMED INTO HEAVEN"
Evening Gospel Service—7.30

"Bombed in Mid-Atlantic"

Gunner Gordon at 112 etc. on of thirty ship by Bob Bomber and then rescued by Nazi U-boat. Hear all about the adventure on board Captain Howard Skinner at the 6 1/4 M. Do But Hear This Stirring Testimony

Anglican Services

Christ Church Cathedral
Fifth Sunday After Trinity
HOLY COMMUNION
7 A.M. and 9.30 A.M.
MATINS—11 A.M.
Preacher: The Dean
EVENSONG—7.30 P.M.
Preacher: The Rev. J. R. Fife

ST. JOHN'S
8 A.M.—Holy Communion
11 A.M.—Morning Prayer
Preacher: REV. W. C. WESTON, D.D.
7.30 P.M.—Evensong
Preacher: REV. W. C. WESTON, D.D.
7.15 P.M.—Organ Recital, Ian Cunningham

St. Mary's, Oak Bay
Rector
Archdeacon A. E. Gill, Rurana M.A.
Assistant: Rev. Cecil Edwards, L.Th.
Holy Communion—8 and 11 a.m.
Children's Service—9.45 a.m.
Matins and Sermon—11 a.m.
Evensong and Sermon—7.30 p.m.

St. Saviour's Church
Victoria West
Corner of Gorge Road and Stony Streets
8 A.M.—Holy Communion
11 A.M.—Matins and Sermon
7.30 P.M.—Evensong

St. Andrew's Presbyterian Church
Rev. Dr. Perry C. Hoppe's Farewell Sermon
Minister: Rev. J. L. W. McLean, M.A.
11 A.M. and 7.30 P.M.
REV. PERRY C. HOPPE, D.D.
Will Preach Morning and Evening
NEW WORLD VISITORS

Church of Our Lord
FREE CHURCH OF ENGLAND
East of the Crystal Garden
Rector: Rev. S. T. Bird Phone 5 6023
SUNDAY SCHOOL
9.30 A.M.
Intercessions—Sunday—Holy Cross
11 A.M.—Primary
SERVICES
11 A.M.—Matins—Sermon
7.30 P.M.—Evening Service

Two Speakers at Christ Church to Deliver Sermons

At Christ Church Cathedral tomorrow there will be celebrations of the Holy Communion at 8 a.m. and 9.30 a.m. The Dean will be the preacher at the morning service, at 11 a.m. and Rev. J. R. Fife will give the sermon at Evensong, 7.30 p.m.

REV. S. R. ORR IN CITY AGAIN

To Lecture Sunday on His 20,000 Miles of Travel in Four Nations

REV. S. ROBERSON ORR

Rev. S. R. Orr will arrive in Victoria from Alberta on Friday morning and before going on to Vancouver, will give a Sunday evening lecture in the Crystal Garden auditorium, when his subject will be "What I Saw in Four Lands in 20,000 Miles of Travel With the Israel Message to Palestine."

Mr. Orr will bring many messages of inspiration, greeting, prayers and good will to those accepting the Kingdom from the Auckland, South Australia and New South Wales branches of the British-Israel World Federation, under whose auspices Mr. Orr delivered over 100 lectures in the principal cities of Australia and New Zealand and the Pacific Coast. He will deal with the following questions:

"What is the reaction in Australia and U.S.A. to a London-Washington-Moscow axis?"

"What now is going to happen to the Moscow-directed Communist party of Canada and America?"

"Is there a Communist Government in New Zealand?"

MARVELOUS ESCAPE TO BE RELATED BY REV. HOWARD BORLASE

"Bombed in Mid-Atlantic—Marvellous Escape" is the title of the testimony which will be told in the Central Baptist Church on Sunday evening, when Rev. Howard Borlase of the Sudan Interior Mission will give a graphic description of the sinking of their ship by a Nazi U-boat.

Mr and Mrs Borlase were with a party of missionaries on their way home on furlough when the ship with their birthday experience and lost all their possessions.

"Cast Out of the City—Welcomed Into Heaven" is the title of the morning sermon, being the continuation of the series of studies in "The Acts of Our Ascended Lord," when Pastor J. B. Rowell will be the speaker.

OAK BAY UNITED CHURCH
Corner Cedar Hill and Windsor Roads
11 A.M.—Public Worship
"A MAN OF THE WORLD"
7.30 P.M.—Public Worship
SONGS IN THE MORNING
Minister: Rev. F. H. O. Drewer M.A.

CENTENNIAL UNITED CHURCH
Chaplain: Rev. John Turner, B.D.
Pastor: Rev. John Turner
SERVICES—11 A.M. and 7.30 P.M.
Morning Subject: "Fresh Hollins
Evening Subject: "Open Doors"
Sunday School—9.45 A.M.

First United Church
Rev. Frank S. Leafloor, M.A., B.D.
Minister
Rev. F. W. Hamilton, M.A., Visiting Pastor
Miss Marie McDonald, Deaconess
11 A.M.—Public Worship
7.30 P.M.—Public Worship
"THE WORLD'S FIRST CHRISTMAS PRESENT"
Special Music by the Choir, Soloist, F.C.C.O., of Dorn Park United Church.
Sunday School and Bible Classes

HOLD INDUCTION FRIDAY EVENING

Rev. J. C. Jackson to Be Minister of Victoria West and James Bay Churches

Rev. J. C. Jackson, newly-appointed minister in charge of the Victoria West and the James Bay United Churches, will be inducted into his new charge on Friday, July 18, in Victoria West Church, at 8 p.m.

The chairman of Presbytery, Rev. T. G. Griffiths, will be in charge of the service and will be assisted by Rev. William Allan, of the Wilkinson Road United Church, and Rev. Dr. A. E. Whitehouse, of Metropolitan United Church, who will give the address.

All members of the Victoria Presbytery are invited to attend the service to welcome the new minister, and members and friends of other United Churches in the city will be cordially welcomed.

Organ Recital By Dr. Peaker Sunday Night

The minister, Rev. Hugh McLeod, will conduct worship and preach at both services at First United Church tomorrow.

An organ recital by Dr Charles Peaker, of Deer Park United Church, Toronto, will follow the evening service.

Music for the day follows: The anthem to be sung by the choir for the morning and evening services, respectively, are "Come Thou Almighty" (Gounod) and "Sweet Is Thy Mercy" (Barnby).

The anthem for the day are Mrs. W. H. Wilson and Jack Griffiths.

Thomas Williams Gives Lectures A Truth Centre

Thomas A. Williams, Minneapolis, will speak at Victoria Truth Centre (Christian Science) on the Walls of Jericho. Willard Demers will sing "Just for Today" (Fisher).

The subject for the evening service will be "Haunted Lives." Jean Bray will be soloist, singing "O Lord, Most High" (Chassaigne-Franck).

On Wednesday at 8 p.m. M. Williams will speak on "The Compleent Healer."

"SONGS IN THE NIGHT" TO BE EVENING TOPIC

On Sunday morning at Oak Bay United Church, the sermon subject will be "A Man of the World" and the evening theme will be "Hymns The minister, Rev. F. H. O. Drewer will speak at both services.

The anthem for the morning will be "Rejoice in the Lord" (Elvey), while in the evening the choir will sing "Glory to Thee, My God, This Night" (Gounod).

ST. PAUL'S PRESBYTERIAN

Rev. James Hyde, St. Paul's Presbyterian Church, will preach morning and evening on the subject "Hymns of Faith." The evening subject will be "The Discovery of the Book Which Inspired Him."

In the evening the subject "A Greek Prophecy: He Shall Not Cry Nor Lift Up His Voice His Voice to Be Heard in the Street. He Shall Not Fail Nor Be Discouraged Till He Have Set Justice in the Earth."

Sunday school meets at 9.45 a.m.; the Vacation Bible School on Monday at 9.30 and the Equimalt Sunday school at 2 p.m. tomorrow.

KNOX AND ERSKINE

At Knox Presbyterian Church on Sunday church service will be at 11 a.m. Rev. J. Mackie Niven will preach. The Sunday school meets at 9.45.

At Erskine Presbyterian Church, the sacrament of the Lord's Supper will be dispensed on Sunday evening. The service will be at 7 o'clock. Rev. J. Mackie Niven will officiate. The Sunday school meets at 11 a.m.

THEOSOPHICAL SOCIETY

"The Law of Periodicity" will be the subject for consideration at the usual Monday meeting of the Victoria Theosophical Society. Discussion will deal with the apparently and reappearing of cycles in all walks of life and the profit and use to be derived from the study of these periods. This meeting is held in Room 120, Pemberton Building, commencing at 8 o'clock.

At St. Barnabas'

The services at St. Barnabas' Church on Sunday will be Holy Communion, 8 a.m.; choral Eucharist and sermon, 11 a.m.; Evensong and sermon, 7.30 p.m.

Holy Eucharist is celebrated daily at 8 a.m. and on Wednesday at 8 p.m. a special service of intercession is held on behalf of all mankind engaged in the present conflicts.

A Message for Sunday

By Rev. J. Mackie Niven, Knox Presbyterian Church

Christianity is a revealed religion, and since it is God with whom we have to do, it is wisdom to ascertain what He has said as to the way of salvation for sinful men. To a large extent the religion which passes for Christianity is of man's own conception, rather than according to revelation. It is distinctly stated that salvation is not of works, lest any man should boast.

Of the two sons of our first parents—Cain and Abel, it is said that the elder killed his younger because his own works were evil and his brother's righteous. Now there were not a bad man and a good man. They were both religious, and each brought an offering to the Lord. Cain brought of the fruits of the ground. I believe they were the very best he could procure for his husbandry, and he doubtless thought his offering ought to be acceptable. If was an offering, however, of good works. Abel brought an innocent lamb and shed its shedding its blood. What possible difference could he have had for believing God would be pleased with such an offering? That he did so believe is proof that God had taught Adam and Eve that without the shedding of blood there is no remission of sin, and they in turn had passed on to their sons God's prescription—to Cain as well as to Abel. Cain's offering therefore violated God's law. It was man's alternative to God's revealed requirements. He who is depending for salvation upon good works is practising Cain's religion. God's way of salvation—reflected in Abel's offering, is clearly revealed in many passages of Scripture.

Do good works then not matter? Let me answer with an analogy. King George's life is full of kingly acts. But it is not by virtue of these kingly acts that he is King. He walks worthy of his high office. Those who are Christians by reliance on the Cross of Calvary are enjoined to walk worthy of their high calling which is the place of good works. Christians are such by virtue of what Christ has done; not by works of righteousness.

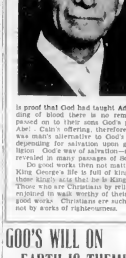

GOO'S WILL ON EARTH IS THEME

Rev. W. L. McKay, at Emmanuel Baptist, Has "Inner-Made Bread" As Morning Topic

The pastor, Rev. Wilfrid L. McKay, will preach on Sunday in Emmanuel Baptist Church on the subject, "Home-Made Bread." Rodinsky Parfitt will sing a solo entitled "I Sought the Lord" (Stevenson). The Sunday School will meet, as usual at 9.45 a.m.

The evening subject will be "God's Gift Earth." The third in a series on the Lord's Prayer James Oakman will be the soloist. He will sing "Green Pastures" (Sanderson).

The prayer meeting will be held on Tuesday at 8 o'clock. Visitors to the city are cordially invited.

Vacation Bible School to Open Monday Morning

The Vacation Bible School being held in St. Paul's Presbyterian Church, Victoria West, will begin its sessions on Monday. It will be held daily, excepting Saturdays. All children in the district are invited to attend. Hours are from 8.30 to 12 noon.

Major McInnes Will Lead Citadel Meeting

Major Alan McInnes will lead the morning Holiness meeting at the Salvation Army Citadel, Douglas Street, on Sunday. Major and Mrs. Carswell will lead the evening meeting, commencing at 7 o'clock. An open-air service will be held at the corner of Yates and Douglas Streets at 8.45 o'clock, with the Citadel Band and Songster Brigade in attendance.

WORLD S.S. MEET IN MEXICO CITY

TORONTO, July 11—Announcement has been made that there are now under way by the World's Sunday School Association, the American section, for an international congress on Christian education, to be held in Mexico City, July 18 to 26.

ALEXIS MISSION

The Spiritual Mission of Alexis meets on Sunday at 1418 Douglas Street. At 7.30 p.m. Spiritual Mass will be Rev. E. Poppleton, Vancouver, who will give a trance address, followed by messages. The soloist will be J. W. Buckler, who will sing "Calilee," by Joseph Adams. On Monday at 8 p.m. Poppleton will hold a meeting at 1042 Balmoral Road when messages will be given by prominent speakers. On Thursday at the usual healing and message meeting will be held. A welcome is extended to all.

FIRST SPIRITUALIST

At the First Spiritualist Church, Sons of England Hall, 1316 Broad Street, tomorrow Rev. Bernard Rodgers will take the service. In the morning at 11 the subject will be "Is There a Devil?" There will be healing and messages; at 7.15 song service; at 7.30 the subject will be "The Law of Spirit Communication," followed with clairvoyant messages. On Monday at 8 p.m. the Victoria Women's Institute rooms, 633 Fort Street, psychometry, and on Wednesday at 7.45 p.m. the unfoldment class.

"Turkey In Prophecy" Is Subject

The speaker at the weekly public meeting of the Victoria Branch of the British-Israel World Federation on Tuesday will be in the lower hall First Baptist Church, will be Tom Ball. His subject will be "Turkey in Prophecy."

The Langford Branch meets on Monday at 8 o'clock in Legion Hall, when Mr Thompson, from Victoria, will speak on "The Chosen People."

ABSOLUTE SCIENCE

The regular Sunday morning service will take place at the "House of Truth," 1029 Fairfield Personal Road at 11 o'clock. The subject will be "Contemplation." There will be a healing silence and instruction in the Absolute and reading of Emerson's essay, "Compensation." On Tuesday at 8 p.m. These meetings are public.

Church Services Not Listed Elsewhere

Holy Trinity, Sooke—Rev H M Bolton Evening Prayer, 3 p.m

James Island Service—Rev W N Turner, Evening prayer and sermon, 8 p.m

Sooke Parish—Rev H M Bolton Evening Prayer, 7.30 p.m

St Alban's—Rev F Comiley. Holy Communion and sermon, 11 a.m., Evensong, 7 p.m

St Mary's, Colwood—Canon Hitchcox. Holy Communion, 8.30 a.m; Matins and Sermon, 11 a.m.

St. Mark's, Glencastle—Rev O L Jull. Holy Communion, 8 a.m; Matins, 11 a.m. Evensong, 7 p.m.

St. Martin-in-the-Fields—Rev Canon Hitchcox. Matins and Holy Communion, 11 a.m.

St. Mary's, Sooke—Rev W N Turner. Holy Communion and sermon, 10.30 a.m.

St. Matthew's, Langford—Rev P J. Disney. Matins and Holy Communion, 9.30 a.m. Canon H. A. Cornish, 11 a.m.

St. Matthias—Rev J Bewell. Holy Communion, 8 a.m. Matins 11 a.m. Evensong, 7.30 p.m.

St Michael's, Royal Oak—Rev Canon Hitchcox. Holy Communion 8 a.m.; Intercession and Holy Communion, 11 a.m.

St. Stephen's, Mount Newton—Rev. W. N. Turner. Matins and service, 3 p.m.

Douglas Street Baptist—Rev. P. J. Disney. Holy Communion 8 a.m.

Equimalt United Naval and Military Church—Rev. James Hood, 10.30 a.m.

Garden City United—Rev. William Allan. Public worship, 7.30 p.m.

James Bay United—Rev. Tom Sawyer, 7.30 p.m.

St. Aidan's United—Rev. T. O. Rankin. Public worship, 11 a.m. and 7.30 p.m.

Oaks Presbyterian—Rev. T. H. McAllister. Services, 11 a.m and 7.30 p.m.

Salvation Army, Victoria West Corps. Adjutant M. Pinnie and Captain J. Smith. Meeting, 11 a.m., morning, 7.30 p.m.

OREGON PASTOR AT ST. ANDREW'S

Rev. Dr. Perry C. Hoppe To Be International Goodwill Exchange Preacher

REV. DR. PERRY C. HOPPE

The congregation of St Andrew's will hear as guest preacher tomorrow Rev. Perry C. Hopper, D.D., minister of Sunnyside Presbyterian Church, Portland, Ore. Dr. Hopper is a graduate of McCormick Presbyterian Theological Seminary and was for two years in Toledo, Ohio, before coming to his present charge in 1929 in Portland, where he now numbers his congregation of fifteen hundred members.

As an international good-will exchange representative of the bonds binding Canada and the United States the minister of St. Andrew's Rev J. Lewis W. McLean will next Sunday occupy Dr Hopper's pulpit in Portland.

At the morning service Dr. Hopper will speak on the subject "Deep Needs of the Human Spirit." His evening subject will be Friendship.

The choir numbers will be Morning anthem, "Abide in My Love" (Clare); solo, "Remember Now Thy Creator" (Topliff), by Mrs. Samuel Bowman. In the evening Miss Catherine Denton, soloist, will sing "Be Still and Know" (Parsons). The anthem will be "Bless Of My Soul" (Turner), with Mrs A Ward taking the solo part.

AIR FORCE DRUMHEAD SERVICE AT SIDNEY

The Patricia Bay Station of the Royal Canadian Air Force will hold a church parade and drumhead service on Sunday morning at 10.30 in the baseball park at Sidney. Wing Commander A W Finley, Commanding Officer of the station, will be in command of the parade with Flight Lieutenant W. E. Powell C. of C. as adjutant.

The service will be conducted by Flight-Lieut the Rev. H. S. McCullough, chaplain (Protestant), and the station band, under the direction of Bandmaster A F Tuttle will lead the singing. Families of the airmen and friends, as well as the general public are invited to occupy seats in the grandstand.

ST. PAUL'S NAVAL CHURCH

At St. Paul's Naval and Garrison Church on Sunday, services will be conducted by Rev. H. S. McCullough, M.A., as follows: Holy Communion, 8 a.m. Matins and sermon, 11 a.m. and Evensong and sermon, 7.30 p.m.

Holy Communion will be celebrated on Wednesday at 8 a.m. and a service of intercession will be held the same day at 8 p.m. Holy Communion will be celebrated on Thursday at 10 a.m. and on Friday at 7 a.m.

CHURCH NOTICES

THEOSOPHICAL

Victoria Theosophical Society Room 120 Pemberton Building. Monday, 8 p.m. "The Law of Periodicity."

SPIRITUALIST PRIVATE

Christian Spiritualist Society Room 120 Pemberton Building. Sunday, 7.30 p.m. Service 7.30.

Christian Spiritualist Church, 1316 Broad Street. Sunday at 11 a.m. Rev. Bernard Rodgers. Sunday 7.30 p.m. Clairvoyant Service. All welcome.

SPIRITUALIST

First Spiritualist Church 1316 Broad Street. Sunday 11 a.m. Rev. Bernard Rodgers. Sunday 7.30 p.m. Rev. Rodgers. Wednesday 8 p.m. Psychometry. Friday 8 p.m. Healing.

Spiritualist of Alexis—1418 Douglas Street. Sunday 7.30 p.m. Rev. Poppleton. Monday 8 p.m. Rev. Poppleton. Wednesday 8 p.m. Healing.

Gordonian Church Hall, 1040 Fisher Street. Sunday 11 a.m. Rev. Mrs. Cook. Sunday 7.30 p.m. Rev. Mrs. Cook. Wednesday 8 p.m. Healing.

Spiritualists, 1040 Cook Street. Sunday 11 a.m. Rev. Mrs. Cook. Sunday and Monday 8 p.m. Rev. Mrs. Cook. Wednesday 8 p.m. "The Law of Supply." Rev. Mrs. Cook. Friday 8 p.m. Healing. Rev. Mrs. Cook. 1 Week of Prayer Cures.

SALVATION ARMY

Salvation Army Citadel Broad Street. Service 11 a.m. and Sunday evening 7.30. Thursday and Saturday nights, 8 Musical Salvation Meetings.

SOCIETY OF FRIENDS

Society of Friends Quaker, 1020 Pemberton Street. Meeting for worship 11 a.m.

LUTHERAN

Sunday services at Pandora school and Saanichton Lutheran Church, 11 a.m. Sunday 7.30. Organ at 11 in Holmes Anchorage. Rev. T. Dreitlin.

Grace Lutheran Church—Corner Blanshard and Fernwood. Services 11 a.m. Sunday 7.30 p.m. Sunday school, 10 a.m. and 3 p.m. Rev. A. Jalsevac.

Sacrament Theme for Sermon Tomorrow

Rev. Dr. Perry C. Hoppe's Farewell Sermon at St. Andrew's

REV. DR. PERRY C. HOPPE

"Sacrament" will be the subject of the lesson-sermon in all Churches of Christ, Scientist, on Sunday. The golden text is: "A new commandment I give unto you, that ye love one another; as I have loved you, that ye also love one another. By this shall all men know that ye are My disciples, if ye have love one to another" (John xiii, 34, 35).

Among the citations which comprise the lesson-sermon is the following from the Bible: "Then He called His twelve disciples together, and gave them power and authority over all devils, and to cure diseases. And He sent them to preach the kingdom of God, and to heal the sick" (Luke ix, 1, 2).

The lesson-sermon also includes the following passage from the Christian Science textbook, "Science and Health with Key to the Scriptures," by Mary Baker Eddy: "Jesus established in the Christian era the precedent for all Christianity, healing, and healing Christians are under as direct orders now as they were then, to be disciples. Jesus's disciples are the Christ-spirit, to follow the Master, healing sickness and sin as well as the sinning."

RECTOR PREACHES AT TWO SERVICES

Ven. Archdeacon Nunns Is Occupy Own Pulpit at St. Mary's Church, Oak Bay

The services at St. Mary's, Oak Bay, on Sunday will be Holy Communion of Holy Communion at 8 a.m. Matins and sermon at 11 and Evensong with sermon at 7 p.m. The rector, Ven. Archdeacon Nunns, will preach at both the morning and evening services

At 8.40 a.m. the second in the Summer series of thirty-minute services arranged specially for boys and girls will be in charge of William Moore. Parents are sincerely invited to attend.

On Tuesday morning at 10.30 the weekly service of intercession and healing will take place at the same hour on Thursday the mid-week celebration of Holy Communion with special intercessions.

REV. F. M. LANDIS AT GOSPEL TABERNACLE

"Behold, Three Christians!" will be the 11 a.m. sermon topic tomorrow of Rev. F. M. Landis pastor of the Gospel Tabernacle of the Christian and Missionary Alliance, Yates Street near Cook.

At 7.30 the pastor's sermon will be on the question: "When, How and Why Did Christ Liken Himself to a Serpent?"

Sunday school commences at 3.45 a.m. prayer meeting, Tuesday at 7.45 p.m. and Young People's Society, Thursday at 7.30 p.m.

FREE METHODIST

The Free Methodist Mission will meet, tomorrow in the Pentecostal Church, 1829 Fern Street, off Fort. Morning service, 7.30, when Mr. Nielsen, from Port Angeles, will bring a message.

Gospel Tabernacle
Christian and Missionary Alliance
Corner Yates and Cook Streets
Rev. F. M. Landis, Pastor
11 A.M.—Message—"Three Christians!"
7.30 P.M.—When, How and Why Did Christ Liken Himself to a Serpent?"

Victoria Truth Centre
Sunday Service
THOMAS A WILLIAMS, Speaker
Subject: 11 A.M. "The Walls of Jericho"
Subject: 7.30 P.M. "Haunted Lives"
Tuesday: 8 P.M. Trueno Fenwick Beauty
Wednesday: 8 P.M. "The Complacent Healer"
Friday: 8 P.M. Mary Chub
ALL ARE WELCOME

METROPOLITAN UNITED CHURCH
Get Positive Love and Inspiration—Pastor: Rev. A. E. Whitehouse, B.D., D.D.
11 A.M.—"THE FINEST ART" 7.30 P.M.—"OPEN DOORS"
Special Attractions Will be the Presence of Some Former Pastors.
Anthem at 11 A.M.—Dr. Whitehouse's Discussions Closing for Older Young People, Meets in Room 2

LANTERN LECTURE BY F. E. RICHARDS
CHAMBER OF COMMERCE AUDITORIUM AT 8 P.M.
"RUSSIA, ALLY OR OUTCAST?"
A COLOSSAL BLUNDER! BRITAIN'S OR HITLER'S?
"THE U.S. AND A GREAT TURNING POINT IN THE WAR"
British Israel Bookroom, Winch Building, 848 Fort Street

GLAD TIDINGS TABERNACLE
10 AM—SPECIAL VACATION BIBLE SCHOOL
7.30 P.M.—Evangelistic Service—John Pratt, visiting evangelist from Vernon, B.C.
THE GLAD TIDINGS WITH THE WARM WELCOME

"Green Light to Russia"
20,000 MILES WITH THE ISRAEL MESSAGE IN FOUR NATIONS
Is the Subject of the Lecture by
REV. S. R. ORR
CRYSTAL GARDEN AUDITORIUM - 7.30 P.M
A Thrilling Message From 100 Lectures in Many Cities

WILL CONCLUDE SERMON SERIES

Rev. Dr. W. J. Sipprell to Speak on "Wanted—Men To Match the Hour"

At First Baptist Church tomorrow Dr. W. J. Sipprell will conclude his series of special vacation sermons. At the morning service he will preach on the subject "Wanted—Men to Match the Hour," and the topic of his evening address will be "The Unfinished Business of Life."

By request, the double male quartettes will be sung at the morning service by Messrs Duckworth, Dinsmore, Bradbury, Newberry, Hart, McAdam, Bean and Pearson. These will be "Bless This House" (Brahe) and "Be Strong" (Von Berge).

In the evening a duet, "I Need His Care" (Wilson) will be sung by Miss A. Coles and Mrs D. Peersmith.

Dr. Western At St. John's Next Sunday

Rev. Dr. W. C. Western, rector of St. John's, Kitsilano, will preach at both Morning Prayer at 11 o'clock and at Evensong at 7.30 on Sunday at St. John's Church.

There will be an early celebration of Holy Communion at 8 a.m.

The following organ recital will be given by Ian Cuthbert before Evensong commencing at 7.15 p.m.: Dorite" (Mendelssohn); "Passacaglia" (F. E. West); "Melody in A Flat" (Stillman).

Men of His Majesty's forces and young people will be guests of the Evening Branch of the W A at a social hour after Evensong.

On Thursday Holy Communion at 10.30 a.m. and Intercession service at 7.30 p.m.

OPEN DOOR SPIRITUALIST

At the Open Door Spiritualist Church, Fairfield Road Block, 714 Cormorant Street, at 7.30, Sunday, Rev. Ada Garrad, Western representative of the National Spiritualist Association, will take the subject for her address from the congregation. On Monday Rev. Ada Garrad will hold the message circle at 2 o'clock instead of in the evening as is usual.

Thursday at 8 o'clock weekly message and healing circle in charge of Rev. Walter Holder and assistants.

Victoria Branch BRITISH-ISRAEL WORLD FEDERATION
Lower Hall, First Baptist Church
July 15 — 8 P.M.
Dance Following
"TURKEY IN PROPHECY"
Handicrafts and Bookroom
7th Provincial Rally—Picnic 8 Sept.

First Church of Christ Scientist
Chambers St. and Pandora Ave.
This Church is a Branch of Mother Church, The First Church of Christ, Scientist, Boston, Mass.
Sunday Services, 11 A.M. & 7.30 P.M.
"SACRAMENT"
Sunday School 9.45 and 11 A.M.
Testimony Meeting, Wednesday, 8 P.M.
Reading Room and Lending Library 512 Sayward Building
The Public is invited to use the Christian Science Reading Room and Lending Library at 512 Sayward Bldg., 1067 Douglas Street
ALL ARE WELCOME

AROUND the DIAL

TODAY'S HIGHLIGHTS

1:30 p.m.—The annual $10,000 Empire City Handicap will be described at this hour. KJR, KOO.

7:30 p.m.—Postmaster-O'Brien and Frank C. Walker of the United States will address the radio audience on "As I See It." KJR, KOO.

TODAY'S NEWS BROADCASTS

Morning—8:45, KIRO; 9:15, CPCT, CBR, KJR, CKWX; 8:30, KIRO, KOL; 9:00, CBR, KOMO; 9:30, KIRO, KOL; 9:45, CBR, CKWX; 10:30, KJR; 10:45, CJOR; 11:00, KOL; 12:00, CKWX.

Afternoon — 12:30, CPCT, CBR, KIRO; 1:00, KOMO, KOL; 1:15, KJR, 2:00, KOMO, KOL; 2:30, KIRO; 3:45, CBR, KJR; 4:45, KOMO; 5:00, KIRO; 5:30, KIRO.

Evening — 6:00, CPCT, CKWX; 7:00, CJOR; 7:15, KJR; 7:30, KOL; 7:45, KIRO; 8:00, CBR, CKWX; 8:05, KIRO; 9:00, KOMO; 9:05, KJR, KOMO, KIRO, 10:00, KIRO, KOL, CKWX; 10:30, CBR, KJR; 10:45, CJOR; 11:00, CBR, 11:15, KIRO; 11:30, KOL; 11:35, CBR, CKWX; 12:45, KOL; 12:55, KOMO, KJR, KIRO.

TOMORROW'S HIGHLIGHTS

3:30 p.m.—A broadcast of the weighing-in ceremony with interviews of the Victoria and Beacon Inlet Angling Association "Fishing Derby" will be described. A second broadcast will be heard at 8 p.m. CPCT.

8:05 p.m.—Helen Jepson, operatic soprano, will be heard at this time KIRO, KWJ, KVI.

TOMORROW'S BROADCASTS

Morning—8:00, KIRO, 8:00, CBR, CJOR, CKWX; 8:30, KOL; 10:30, KIRO; 10:55, CBR; 11:00, KOMO, KOL; 11:30, KIRO.

Afternoon—12:15, KOMO; 12:30, CPCT; 1:00, KOL; 3:00, CBR, CJOR; 3:45, CBR, KJR, CJOR, CKWX; 4:00, KJR; 4:15, KIRO; 4:30, KIRO; 4:45, CBR, CKWX; 5:45, KOL.

Evening—7:00, CJOR; 8:00, CBR; 8:00, KJR, CJOR; 8:10, KOL; 10:00, CBR, CKWX; 10:30, CBR, KJR; 11:00, CBR, KOMO; 11:15, KIRO; 11:30, KOL; 11:55, CBR.

Saturday's Programme

(Pacific Daylight Saving Time)

8:00 A.M.—Bob Maughn's Orch. (CBR)
The Radio Philharmonic Anthology (KOMO)
The Pacifiers (CJOR)
News (KJR)
Hour of the Pioneers (CKWX)

8:15 A.M.—News (CBR, KJR, CKWX)
Musical Breakfast (KOMO)
Chuck Cardonner (KOL)
Ranch Boys (CJOR)

8:30 A.M.—Parade to a Happy Day (CBR)
Matinee Beauties (KOMO)
Breakfast Club (KJR, CJOR)
News (KIRO, KOL)
Juke Joint Time (CKWX)

8:45 A.M.—Music (KIRO)
Sally Sun Me Mate (KOL)
Melodiers (CJOR)

9:00 A.M.—News (CBR, KOMO)
Consumer Journal (KIRO)
Health and Happiness (KOL)
Chants in the Wilderness (CJOR)
Modern Bakery Parade (CKWX)

9:15 A.M.—Questions of the Hour (KIRO)
Mimms and Matchem (KOMO)
Pete Lind and Friend (CJOR)
Melodiers (KOL)

9:30 A.M.—Vic the Chorus (CBR)
Happy Hillbilly Joe (KOMO)
National Farm and Home (KJR)
Pete Lind (CJOR)
Melodiers (KOL)
Musical Memories (CKWX)

9:45 A.M.—News (CBR, CKWX)
Bob Maughn's Orchestra (KIRO)
Here's a Song for Today (KOL)

10:00 A.M.—Jerry Trio (CBR)
Lucky (KJR)
Lady Bountiful (KOMO)
Lady Bountiful (KOL)
The Lone and Prairie (CJOR)
Calvin Jackson Music (CKWX)

10:15 A.M.—Peter Dawson, baritone (CBR)
Ray Obadiah (KOL)
Matinee Melodies (CJOR)
Bud Pratchett (CKWX)

10:30 A.M.—Sunrenade Trio (CBR)
Andrews Sisters (KOMO)
Housewives Inc. (KIRO)
Ranch Boys Quartet (KOL)
Rhythm Rhythm (CJOR)
Three Quarter Time (CKWX)

10:45 A.M.—Dominion Orchestra (KJR)
Ranch Boys Jam (KOL)
Boys (CJOR)

11:00 A.M.—Lorne Hicks (CBR)
Jackson Junior's Orch. (KOMO)
Jackson's Orchestra (KJR)
Pete Lind (CJOR)
Boys (CKWX)

11:15 A.M.—Gordon Jackson Orch (CBR)
Philip Bernhardt (KIRO)
Artistic Gems (CJOR)

11:30 A.M.—Pop Dan Lawrence (CBR)
Jackson Junior Dance Orch (KOMO)
Voice of Broadway (KIRO)
Piano on Parade (KJR)
On With the Dance (CJOR)
Club Cocktail (CKWX)

11:45 A.M.—Robert Reid (CBR)
Frank Pooler Piano Dreams (KIRO)
Gaston Dalla's Orchestra (KOL)

12:00 Noon—In Your Tempo (CBR)
Nature Sketches (KOMO)
Cow Boys (KJR)
Dorian Rhythm Quartette (KIRO)
Ranch Boys (KOL)
Psycho Drama Studio (CJOR)
News, 12:05 (CKWX)
Wartime Observatory (CPCT)

12:15 P.M.—Percy Chapin (KOMO)
Lucky Strike 4 Guitars (CKWX)

12:30 P.M.—News (CBR, KJR)
Golden Melodies (KOMO)
Music of the Americas (KJR)
Lang Thompson's Orchestra (KOL)
Music for Modern (CKWX)

12:45 P.M.—Music of the Americas (KJR)
Melodies Remembered (KOL)
Ballad Album (CJOR)

1:00 P.M.—Chuck Mainone (CBR)
Jackson Junior (KOMO, KOL)
Concert Hall (KJR)
Yellow Pine-Amber (KIRO)
Concert Interlude (CJOR)
Dreamer Boat (CKWX)

1:15 P.M.—Jackson Bassmasters (KOL)

1:30 P.M.—A Boy a Girl, a Band (CBR)
Happy City Radio (KJR)
Studio Orch (CJOR)

1:45 P.M.—Chris Jackson (KJR)
Melody Roundtrip (KOL)

2:00 P.M.—Tanner Dowers Orchestra (CBR)
The World in Tune (KOMO)
Stamps a Matinee (KJR)
Matinee at Melodytown (KIRO)
Afternoon Concert (KOL)
Swing Bids (CKWX)

2:15 P.M.—Half Made (KOL)

2:30 P.M.—Melodies From Beauty Mr. Pearson (CBR)

12:55 A.M.—News (KOMO, KJR, KIRO, KOL)

CPCT, Victoria, B.C. (1540 Kcs.)

7:30 a.m.—Time Patrol
8:00 a.m.—Western Tunes
8:15 a.m.—Breakfast Club
8:30 a.m.—Bob Maughn's Orchestra
8:45 a.m.—Melodies Classic
9:00 a.m.—World Wide Wallies
9:15 a.m.—Chuck Wagon Trail
9:30 a.m.—Concert Tunes
9:45 a.m.—Pacifiers
10:00 a.m.—Ranch Boys
10:15 a.m.—Bruce Sellick
10:30 a.m.—Melodiers
10:45 a.m.—Variety Entertainers
11:00 a.m.—Melodiers
11:30 a.m.—Noon Boys
12:00 Noon—Songs of the Islands
12:15 p.m.—Percy Chapin
12:30 p.m.—Concert Hall
1:00 p.m.—Concert Hall
1:15 p.m.—Melodiers
1:30 p.m.—On to Bali Bali
1:45 p.m.—Melodiers
2:00 p.m.—Old Time Fiddle
2:15 p.m.—Jackson Junior Party
2:30 p.m.—Tunes in Reel
2:45 p.m.—Rank Results
3:00 p.m.—Ranch Boys
3:15 p.m.—Bob Rumsey
3:30 p.m.—Recordings
3:45 p.m.—Jackson Dance Orchestra
4:00 p.m.—Jackson Band
4:15 p.m.—Melodiers
4:30 p.m.—Old Time Fiddle
4:45 p.m.—Bob Rumsey Party
5:00 p.m.—Tunes in Reel
5:15 p.m.—Rank Results
5:30 p.m.—Ranch Boys
5:45 p.m.—Bob Rumsey
6:00 p.m.—Recordings
6:15 p.m.—Jackson Dance Orchestra
6:30 p.m.—Dr. Pepper

Sunday's Programme

(Pacific Daylight Saving Time)

8:00 A.M.—Morning Devotions (KOMO)
News (KIRO)
Hour of the Pioneers (CKWX)

8:15 A.M.—First Piano Quartette (CBR)
Dr. Dolittle Orchestra (KIRO)
On Parade (CKWX)

8:30 A.M.—Organ Reminiscences (CBR)
Sunday Mail Man at the Organ (KIRO)
Elmer School of the Air (CJOR)
Classical Gems (KOL)

8:45 A.M.—On Parade (CKWX)

9:00 A.M.—News (CBR, CJOR, CKWX)
Mimms Owen, Tenor (KOMO)
Voice of Freedom (KJR)
Church of the Air (KIRO)
America Preferred (KOL)

9:15 A.M.—Sunrise Serenade (CBR)
Tea for Amprosia (KJR)
Radio Church (KOMO)
Sunrise Serenade (CKWX)

9:30 A.M.—Overture Overture (CBR)
Church Music (CJOR)
Sunday Morning Concert (KOMO)
Radio City Music Hall (KIRO)
Swedish Tabernacle (KJR)
Hymn and Music (KOL)
Reggie Rour (CJOR)
Give Me Music (CKWX)

9:45 A.M.—Harmony Hall (KOL)

10:00 A.M.—Rosa Children (CBR)
Radio Church of the Air (KOMO)
Church of the Air (KIRO)
The Bible (KOL)

10:30 A.M.—Chamber Music (CBR)
Sunday Morning Concert (KOMO)
Matinee With Lulah (KJR)
Hymns (KOL)
Sunday Morning Programme (KOL)
Gala Hour (CJOR)
Blowing Stars (CKWX)

10:45 A.M.—Around the Bound (KIRO)
Sunday Morning Melodies (KOL)
At the Organ (CKWX)

11:00 A.M.—News (CBR)

11:00 A.M.—Old Country Mail (CBR)
Sunday Morning Concert (KOMO)
Hidden History (KJR)
Back to Lawrence (KIRO)
Hymns (KOL)
Morningside Tabernacle (CJOR)
Sunday Morning Serenade (CKWX)

11:15 A.M.—Poetic Omnibus (CBR)
Sunday Morning Serenade (KOMO)
Pacific Points Association (KJR)
Romance of the Rockies (KIRO)
Hymns (KOL)

11:30 A.M.—Religious Period (CBR)
Church of the People (KJR)
Hymns (KOL)
Organ Gems (CJOR)

11:45 A.M.—Concert Hall (KJR)
A. Williams' Orchestra (KOL)

12:00 Noon—Sunday Symphony Orchestra (CBR)
Chamber Music (KOMO)
Radio Bible Class (KJR)
Sunday Morning Concert Service (KIRO)
B. Chester Orchestra (KOL)

12:15 P.M.—R. V. Kellenberg's Pet Parade (KJR)

12:30 P.M.—Reward and Reflection (CBR)
Week-End Review (KJR)
University Christian Church (KOMO)
Bonanza Band (KIRO)
Music for Dancing (CKWX)

12:45 P.M.—Social Music (CJOR)

1:00 P.M.—Mind the Music (CBR, KOMO)
Mimms and Matchem (KOMO)
Sunday Visitors (KJR)
Music Matinee (KIRO)
Matinee in Rhythm (CKWX)

1:30 P.M.—Church of the Air (CBR)
Christian Science Period Programme (KOMO)
Story in the Afternoon (KJR)
Sunday Vespers (KIRO)
Hymns (KOL)
Engelbrecht (CJOR)

1:45 P.M.—Harry Rerick (CJOR)

2:00 P.M.—News (CBR, CJOR)
Pop and Mom (KOMO)
Sunday Vespers (KJR)
Vocal Music (KOL)
Sunday Concert (CKWX)

2:15 P.M.—Concert Corner (CBR)
Pacific Coast Baptist Church (KOMO)

2:30 P.M.—New Zealand's Crack, Red Jacket Pipe Band (CBR)
Our Lady of Victories (KOMO)
Sky Ranch (KJR)
Our Lady of Dolorous (KIRO)
Hymns Hymns (KOL)
Hymns Hymns (KOL)
Sunday Concert (CKWX)

2:45 P.M.—Symphony Hour (CJOR)

3:00 P.M.—C.B.C. Mixed Band (CBR)
Sunday Concert (KOMO)
Church of Christ (KJR)
Bill Ward (KIRO)
Hymns (KOL)
Sunday Concert (CKWX)

3:15 P.M.—Music Going (CBR)
Sunday Afternoon Concert (KOMO)
Programme Sound Lansdowne (CJOR)

3:30 P.M.—Sunday Afternoon (CBR)
Sunday Mail (KJR)
Sunday Concert (KOMO)
Sunday Concert (KIRO)
Gene Autry (KIRO)
Sunday Concert (CKWX)

3:45 P.M.—Song (CBR, KJR)—CJOR
Sunday and Gibbons Concert Celebrations (KOMO)

3:55 P.M.—Dear Mom (KIRO)

4:00 P.M.—Highlights Hymns (KOL)
Hymns (KJR)
Pacific Coast Points (KOMO)
Hymns Vespers (CJOR)
Hymns (KIRO)

4:15 P.M.—Melody Time (CBR)
Hymns (KJR)
Church Music (CJOR)

4:30 P.M.—Wide Ear Review (CBR)
Pacific Broadcaster (KOMO)
Sullivan Concert Hour (KJR)
Hymns (KIRO)
Afternoon Serenade (KOL)

4:45 P.M.—Hymns (CBR, CKWX)
Sunday Afternoon Concert (KOMO)
In Modern Mood (CJOR)

5:00 P.M.—Lord Lee Boulevardes (CBR)
Sunday's My Name (KOMO)
The Gospel Hour (KJR)
The Pacific Coast Relatives (KIRO)
American Forces of the Air (KOL)
Sunday Concert (CKWX)

5:15 P.M.—British Israel Talk (CJOR)

5:30 P.M.—Carry On, Canada (CBR)
Sunday Concert (KOMO)
Song of the Bristol (KJR)
Dress Shoes (KIRO)
Echoes From the Breeze (CKWX)

5:45 P.M.—Friday Musicale (KIRO)
Sunday Chats in the Wilbrand (CJOR)

6:00 P.M.—We Have Been There (CBR)
Manhattan Merry-Go-Round (KOMO)
Sunday Concert (KJR)
The Diamond Revival Hour (KOL)
Hour of the Air (CJOR)
Sunday Concert (KIRO)
News (CKWX)

Starred in Movie Drama

Ido Lupino and Edward G. Robinson as They Appear in the Stirring Jack London Drama, "Sea Wolf," Opening Today at the Capitol Theatre

6:30 P.M.—U.B.C. Music Hour (CBR)
Broadcast album of Popular Music (KOMO)
Sunset Serenade (KJR)
Chuck Cardonner (KOL)
Dance Time (CJOR)
Sunset Serenade (CKWX)

6:45 P.M.—Bill Brink (CBR)
Jack Tony Cocktail Hour (CJOR, CKWX)

7:00 P.M.—Theatre Hour (CBR)
Chuck Cardonner (KOL)
Quaker Hour (KJR)
Ken Murray Show (KIRO)
Schmitz Orchestra (KOMO)
Hymn (CJOR)
Sunday Vespers (KOL)

7:15 P.M.—At the Organ (CJOR)

7:30 P.M.—Dancing Dreams (KOMO)
Sunday Chamber Workshop (KIRO)
Pot-Pourri Theatre (KJR)
Chinese Church Conference (KOL)
First United Church Service (CKWX)

7:45 P.M.—Excursions in Science (KOMO)

8:00 P.M.—News (CBR)
Radio Parade (KOMO)
Jerome Hamilton Mysteries (KJR)
Gaslight Theatre (KOL)

8:15 P.M.—Back From Britain (CBR)
Jerome John (KOMO)
Britain Speaks (KOL)

8:30 P.M.—Theatre for Today (CBR)
Regular Polonia (KOMO)
Tomorrow Tonight (KJR)
Answer Question (KIRO)
Stampede (KOL)

8:45 P.M.—Jim Gerhers Orchestra (KOL)

9:00 P.M.—Music From Home (CBR)
Walter Winchell (KOMO)
News (KJR, CJOR)
C. Barnes Orchestra (KIRO)
Polka and Bow (CKWX)

9:15 P.M.—Percy Family (KOMO)

9:30 P.M.—Rocky Mountain Melody Cowboy Carroll (CBR)
Dorothy Carroll (KOMO)
Tune of Sunset (KJR)
Into the Present (KIRO)
News (KOL)
Dance Time (CKWX)

9:00 P.M.—Organ (CBR)
Hymn Sing (KOMO)
Tropical Moods (KJR)
Hymn Sing (KIRO)
News (KOL, CJOR)
Dance Time (CKWX)

10:15 P.M.—Armchair Cruises
Bob Beckwith Orchestra (KJR)
Dorothy Carroll (KOMO)
Song Poets (CKWX)

10:30 P.M.—B.B.C. Radio Newsreel (CBR)
Moore and Moshier (KOMO)
News (KJR)
Star Dust (KIRO)
Melody Hall (KOL)
Revels (CJOR, CKWX)

10:45 P.M.—Inside Stories (KOMO)
Dance Time (KJR)
At Close of Day (CKWX)

11:00 P.M.—News (CBR, KOMO)
Dorothy Carroll (KJR)
Dominion Quartette (KJR)
Dance Time (KIRO)
E. Pinnegar's Orchestra (KOL)

11:15 P.M.—Dance Time (CBR)
11:45 P.M.—Bridge to Dreamland (KOMO, KIRO)
Bridge to Dreamland (KJR)
Hollywood Tempo (KJR)
News (KOL)

11:45 P.M.—Evening Serenade (KOL)

11:55 P.M.—News (CBR)

SCHOOL TRUSTEES DEBATE PENSIONS

NANAIMO, July 11 — Fourteen delegates, representing ten school boards, attended the Mid-Island school trustees meeting in Nanaimo Wednesday night.

George Jones, Nanaimo, presided. During a discussion of the Teachers' Pension Act, J. Vandastaden, secretary of the Mid-Island Association, read extracts from a circular sent out by the Government, stating the grant of $450,000 was for 1941 only, although the School Act, he said, "went further."

The distribution of the money in question was most important he warned. Small towns and rural schools must be paid, he on their guard at the forthcoming British Columbia school trustees' convention to see they get their rightful share. Ladysmith, Chemainus, Courtenay, could only raise $500 on ten mill.

AMUSEMENTS

Atlas — Mickey Rooney and Spencer Tracy in "Men of Boys Town."

Cadet — "A Girl, a Guy and a Gob," starring Lucille Ball.

Capitol — Edward G. Robinson in "The Sea Wolf."

Dominion — "Affectionately Yours," starring Merle Oberon.

Oak Bay — Deanna Durbin in "Nice Girl?"

Plaza — "Sign of the Wolf," featuring Darryl Hickman.

Rio — Hopalong Cassidy in "Hidden Gold," featuring William Boyd.

York — "Bringing Up Baby," starring Katharine Hepburn and Cary Grant.

"Don't let Vancouver and Victoria have the chandelier on a dollar-and-per cents basis per seatter," he added. Lamont Hoke, of Brentwood, proclaimed such a distribution impossible.

Delegates to the convention from the association will be instructed to ask for what corresponds with the 7 per cent pension tax or an amount equivalent to what has to be paid out.

ENLISTED TEACHERS

Following up a Nanaimo school board's recent stand to ask the British Columbia trustees' September convention to clarify the status of enlisted school teachers, a resolution was put forward to be forwarded from this body, urging that the school Act be amended to read "except teachers in His Majesty's forces or engaged in war work, with a view of protecting absent teachers while enlisted and school boards from having to pay substitute pension fund."

The meeting endorsed a suggestion of Parksville representative asking that regulations in rural districts, where children have to travel miles to attend, be conform with eight-hour saving time.

At the Theatres

TOP CHARACTER PLAYED BY STAR

Edward G. Robinson Portrays Role Of Wolf Larsen in "The Sea Wolf" at Capitol Theatre

After growing orchids in a monastery, curing rich people and establishing the world's first newspaper advertising agency, Edward G. Robinson is on his way to the Japanese coast to kill a few people. At least, that seems to be his mission in the new Warner Bros. picture "Dominion adventure that he never expected to do any more tough characters, but no actor could resist the role of Wolf Larsen in "The Sea Wolf" opening today at the Capitol Theatre.

"In my time," said the star "I suppose I have done upwards of a hundred roles. I'e forgotten many times the number. Never have I seen such a dramatic character in fact or fiction as Larsen."

YORK Katharine Hepburn Cary Grant in "Bringing Up Baby." RKO-Radio picture now showing at the York Theatre. May Robson, Charlie Ruggles, Walter Catlett and Fred Mac Murray are also seen in important parts in the film.

RIO "Hopalong" is hunting down the gold thieves in the new Paramount picture, Hidden Gold," ending today at the Rio Theatre, which features William Boyd in a thrilling drama of the West in the frontier-busting days. Russell Hayden and Britt Wood back him up as the two other members of this famous Bar 20 trio.

PLAZA "Sign of the Wolf," starring Darryl Hickman, opens today at the Plaza Theatre, a story of the Canadian fur-trading industry. Darryl Hickman, juvenile actor, plays the part of Billy Preemian, part owner of a fur farm that is suffering from the ravages of a wild wolf-pack.

OAK BAY "New Girl" ending today at the Oak Bay Theatre, has its setting in the fictitious town of Bullmeaver, Connecticut, where Deanna Durbin, Adolphe Menjou and Anne Gwynne are daughters of a high school principal and scientist, the latter played by Robert Benchley.

DOMINION Dennis Morgan makes his entrance into "Affectionately Yours," now playing at the Dominion Theatre—and the presence of Merle Oberon and Rita Hayworth—from under a cafe table. He drags out after him George Tobias, who has been operating a candid camera on yarns of showgirls' legs.

ATLAS Mickey Rooney, who starred with Spencer Tracy in "Men of Boys Town," now continuing today at the Atlas, was born in Brooklyn, September 23. Son of Joe Yule and Nell Carter, a vaudeville team, Mickey was brought up backstage and made his professional debut at the age of fifteen months.

CADET Riotous complications **THEATRE** in the gay three-cornered romance of "A Girl, a Guy and a Gob," which ends today at the Cadet Theatre, provide a swift-paced story by George Murphy, Lucille Ball and Edmund O'Brien in Harold Lloyd's first production.

THE COY DE GRACE

A suburban chemist, tired being adventitious his patent insect powder for and wide One day a man crashed into the shop and said directly:

"Give me another half a pound of your powder, quick, please."

"Oh," remarked the chemist, as he proceeded to execute the order. "I'm glad you like the powder. Good, isn't it?"

"Yes," replied the customer, "I have one cockroach very ill, if I give him another half a pound I think he'll die."

STARTS TODAY (Sat.) FOR 3 DAYS
Jack London said of him:
"There . . . at the Helm of His Hell-Ship . . . Stands the Devil Himself . . . 'Wolf' Larsen!"
"...so Evil even the Sea wouldn't have him!"
At 12:00, 2:15, 5:30, 8:45, 9:50
EDWARD G. ROBINSON
IDA LUPINO
JOHN GARFIELD
in
The Sea Wolf
With GENE LOCKHART and ALEXANDER KNOX
JACK LONDON'S GREATEST STORY!
CAPITOL
FAMOUS PLAYERS THEATRE
EXTRA!
SPECIAL SCOOP!
"WILL ENGLAND BE INVADED"—
As Uncensored Debate by Lindel Wells and Many Others Who Speak Their Mind
In "INTERNATIONAL FORUM"
"HOLLYWOOD STEPS OUT"
COLORED CARTOON

2 MORE DAYS TODAY AND MONDAY
HOW A FOREIGN CORRESPONDENT COVERED THREE WARS AT ONCE! ONE in Europe! ONE With Merle Oberon! ONE With a "Strawberry Blonde"!
WHAT WAS IT THAT PET BEE IN GREAT GRACE?
THE TRUTH WAS "The Nurse's Secret"
LEO STEVENS BELLE TOWNE
'Affectionately Yours'
MERLE OBERON • DENNIS MORGAN
RITA HAYWORTH
DOMINION
DAILY AT 7:00 & 9:15
FAMOUS PLAYERS THEATRE

Spencer TRACY Mickey ROONEY
MEN of BOYS TOWN
A Premier Picture Theatre
ATLAS
ENDS TODAY!
Mighty Sound in "BOYS TOWN"
ALSO!
MEET THE STARS THAT EVERY-ONE'S WANTING TO SEE!
"YOU'RE THE ONE"
BONNIE BAKER ORSON BEAN
and His Orchestra

PLAZA • STARTS MONDAY
ROOKIES ON PARADE
BOB CROSBY · RUTH TERRY
GERTRUDE MICHAEL • LUDDY RICE JR.
MARIE WILSON • CHIC HAZARDO
AT-TEN-SHUN
Here's a laugh barrage that will drop you in the aisles! Starring America's King of "Blockbuster Swing" and an all-star comedy cast!
ORIGINAL LAST TIMES TODAY
JACK LONDON'S "SIGN OF THE WOLF"
FRANKIE DARRO IN "YOUR OUT OF LUCK"

ENDS TODAY!
GRAND ROMANTIC COMEDY!
KATHARINE HEPBURN • GRANT
"Bringing Up Baby"
GREAT ADVENTURE THRILLER!
ERROL FLYNN • DE HAVILLAND
"SANTE FE TRAIL"
FREE! Coffee in Every Drink Today—1 to 5 P.M.

RIO
ENDS TODAY
FROM STARTS 10:00
12c to 1:00 18c 6:00 to 1:00
WILLIAM BOYD
"Hidden Gold"
ANDY DEVINE RICHARD ARLEN
"Devil's Pipeline"

MONDAY YORK
All Times Included 10c 1:00 20c 5:00
FIRST VICTORIA SHOWINGS!
A "BLONDE" MAKES KINDLY WILL FYFFE
A CHILLING MAN-HUNTER!
EDGAR WALLACE'S The Malcontent
WITH ROBERT NEWTON, MARY MARLOW, JOHN WEIMER, WALLY PATCH
THESE LEGS!
A BRITISH SCREEN-THRILLER
A MAD HIT MERRY! JEAN ARTHUR JOEL McCREA
Go To Town in Adventure in Manhattan

OAK BAY
DEANNA DURBIN
FRANCHOT TONE
"NICE GIRL?"
WITH ROBERT STACK • WALTER BRENNAN
PLUS—FRANK MORGAN • VIRGINIA WEIDLER in
"HENRY GOES TO ARIZONA"
Shows Start 5:00 • Saturday Continuous From 4 P.M.

CADET
ENDS TODAY
VICTORIA'S MODERN FAMILY THEATRE
"A Girl, a Guy and a Gob"
GEO. MURPHY LUCILLE BALL
"KEEPING COMPANY"
ANN SUTHERSON JOHN SHELTON
ADDED — FARTOON — "THE BOHEMIAN FLEA"
Adults, 35c; Children, 10c—Plus War Tax Not Incl. at P.M. (Not Continuous)
Two Children Are Welcome Here

YE OLDE FOUR MILE HOUSE
Specializing in Afternoon Tea, Dinner and
Midnight Suppers
FREE TEACUP READING with Afternoon Tea, 35c
Fudge and Cake Parties by Private Dining Room
OPEN SUNDAYS
Managing Hostess: Mrs. J. Gauthier

July Sale Closes With Big Values Today

"Holeproof"
Chiffon and Semi-Service-Weight
Hose
A PAIR
79c

Attractive glamorous new colors—so "fashion right" as Summer's loveliest creations.

Perfectly keyed to new ensembles for sports, daytime, business and evening wear.

"Holeproof" Stockings are famed for glorious perfection of quality and workmanship. All properly proportioned.

RECREATION COLORS
Playtime, Frolic, Tennis Tan, Sailmist

EXCLUSIVE WITH
DAVID SPENCER, LTD.

—Hosiery, Main Floor

For Final Clearance in the Mantle Dept.
Women's and Misses' COATS and DRESSES
ALL GREATLY REDUCED

Coats in dressy styles, fashioned from the newest fabrics and shown in popular shades. Afternoon dresses for street, business or casual wear. All genuine July Sale Bargains!

—Mantles, 1st Floor

For the Last Day of July Sale
We Offer — Men's
Tweed and Worsted Suits
Values $24.50 and $29.50
For Clearance at
$19.50

Every suit in this selection is made of imported tweeds or worsteds—and regularly sold at $24.50 and $29.50. So here is your opportunity to get a really high-grade suit at a saving of $5.00 or $10.00. Young men's or conservative styles. Sizes 35 to 44.

—Men's Clothing, Main Floor

CANDY SPECIALS TODAY
Fresh Toasted Marshmallows at, a lb. 19c
Cocoanut Perfections, a lb. 19c
—Candy, Lower Main Floor

ROAST TURKEY LUNCHEON
TODAY—11:30 to 2:30
55c
—Dining Room, 3rd Floor

SUMMER LIGHT
CORSELETTES
60 Only—Regular $4.95.
On Sale at **$2.95**

Cool, soft and light weight as a rose petal—yet they ease away bad lines and give you a slim Summer figure. Made of fine grade Lastex with wash satin front and zipper closing. Uplift top is of floral lace and boning is supple and light. Sizes 32, 34, 36 and 38 only.

GOTHIC BRASSIERES
Regular $2.00.
On Sale at **$1.00**

Comfortable fitting deep-style brassieres made of high-grade batiste with satin Lastex "V" insert in front. Sizes 32 to 40 only.

—Corsets, 1st Floor

8 TABLES OF
Summer Hats
Values to $6.95 to Be Finally Cleared Today at **$1.79**

These include a few flower dress hats—also sports hats in felt and straws.

MILLINERY MODELS—Further reduced to clear at **$3.00**
These Are Regular $8.95 Values
—Millinery, 1st Floor

15 ONLY—
MEN'S TWEED
SPORT COATS
Former Price, Each, $9.95.
Reduced to Clear at **$6.00**

Yes, this is a final clearance—and the values are most surprising. Very latest styles. All have patch pockets and half belts at back. Blue, brown and green shades.

3 Coats size 35 - 4 Coats size 36 - 6 Coats size 37 - 1 Coat size 40
1 Coat size 42

—Men's Clothing, Main Floor

Men's Furnishings
Smart Styles - Summer Weights
SPECIAL JULY SALE VALUES

FINE BROADCLOTH SHIRTS with collar attached. Smart fitting, well finished and shown in plain shades or patterns. A choice of collar attached or with two separate collars. A very serviceable Summer shirt. Broken lines—but all sizes in the group.
Regular, each, $1.39 for **$1.00**

FLANNELETTE PYJAMAS—Patterned with fancy stripes, with lapel collar or collarless, kite front.
Special value, a suit **$1.50**

MEN'S BATHING TRUNKS—All-wool and silk and wool and Lastex "Skintite." Plain shades or two-tone.
All sizes. A pair **$1.95**

ALL-WOOL SOCKS in a variety of fancy patterns. Excellent value.
a pair **75c**

ANKLE SOCKS of the same quality. **50c**

NARROW BRACES of fancy elastic webbing. Very popular.
Regular, a pair, 50c Special **35c**

LAWN HANDKERCHIEFS — White with colored border.
Each, 20c ..... 3 for **50c**

MEN'S COTTON COMBINATIONS—Odd lines and broken sizes. Good quality. Summer weight. Priced for clearance, a suit **$1.00**

—Men's Furnishings, Main Floor

Clearance of
GIRLS' PRINTED SILK DRESSES

Floral Dresses to make your daughter as pretty as a posy. Also gay stripes and polka dots. All have attractive neklines, short sleeves and pleated or flared skirts. Every Summer shade is represented. Sizes 8 to 16 years. Values to $2.98.
Sale Price **$1.98**

Specially Priced
GIRLS' SWEATERS
Colorful Pullovers with crew and V-shape necklines. Short sleeves. Bright shades of yellow, green, rose, blue. Sizes 8 to 14 years.
Sale Price **98c**
—Children's Wear, 1st Floor

Picnic Supplies
In the Stationery Dept.

Paper Plates—6 inch ..... 2 doz. **15c**
Paper Plates—7, 8 and 9 inch, a doz. **10c**
Paper Plates—9-inch, a doz. **15c**
Drinking Cups—For hot drinks, a pkt **19c**
Drinking Cups—For cold drinks, a pkt **10c**
Drinking Straws—100 on a pkt ..... 2 pkt **25c**
200 on a box, per box **35c**
Decorated Party Plates—A pkt **19c**
Fancy Paper Table cloths—Large size, each **35c**
Ice Cream or Salad Cups— 2 doz. **5c** 3 doz. **5c** 3 doz. **10c**
Paper Table Napkins—White or colored, 80 to a package **15c**
Waxed Paper—20 sheets to a roll **10c**
Heavy Waxed Paper—by the block with cutter. 100 ft. in a box **27c**
Victoria and Vancouver Island View Books—Contain 40 different views, each **75c**
—Stationery, Lower Main Floor

WOMEN'S BETTER GRADE
SHOES

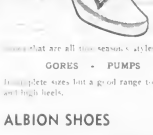

Reduced for Clearance Today at
$3.95

Shoes that are all this season's styles—including

GORES - PUMPS - TIES

In complete sizes but a good range to select from. Cuban and high heels.

ALBION SHOES
For Women—Former Value $7.50.
Sale Price **$5.95**

These well-known British-made shoes are renowned for their long-wearing quality.

Walking and Golf Shoes—Scotch grain and willow calf-skin. Leather or rubber soles. A range of styles but sizes are broken. If your size is here the value to you will be great.

—Women's Shoes, 1st Floor

FINAL CLEAN-UP SALE
Women's Underwear
RAYON VESTS, BLOOMERS, BRIEFS—Odd sizes only—in a varied selection of styles. Regular values 59c and 69c.
A garment **39c**

OUT-SIZE RAYON SLIPS—Built-up shoulder or opera top, fitted bustline, panel front. Briarcliff monkeyskin, tearose. Also a few sizes 42 and 44. Regular $2.50. Each **$1.35**
—Lingerie, 1st Floor

STOCK UP WITH
BOYS' CLOTHING
At These July Sale Prices

TWEED SUITS—
For Boys and Youths **$7.95**

The suits are tailored from good grade tweeds. Coats single or double-breasted, mostly in sport style. Long pants full cut and have belt loops and cuff bottoms. Size 24 to 37. Many of the smaller sizes have two pairs of pants.

UNION FLANNEL SUITS with pleated sport-back coats with emblem on pocket. Pants short with elastic waistband. Grey, blue, green and brown. Sizes 22 to 30 ..... **$1.95**

LONG PANTS for boys and youths. Blue serge and tweed. Tweeds in blue, brown and green. Finished with belt loops and cuff bottoms. Sizes 24 to 32. Pair. **$1.69**

OVERALL PANTS of heavy black denim—finished with pockets and belt loops. Suitable for holiday wear. Sizes 24 to 32
A pair **89c**

SPORTS JERSEYS of Terry cloth. Stripes in various shades—also plain rust, green, blue, fawn and white shades. Short zipper with collar, short sleeves. All sizes. Each **49c**

BOYS' SWIM TRUNKS—All-wool. Blue or wine with wide white belt and buckle—nylon Lastex trunks in plain shades and check patterns. Sizes 24 to 32 ..... **89c**

PYJAMAS in sizes 26 to 36. Of a good weight striped flannelette. A suit **79c**

WASH SUITS for small boys. Button-on tops with open collar and sport sleeves. Blue, green and yellow. For 2 to 6 years. Priced at **49c**

POLO SHIRTS with short sleeves. Blue, green, rust, beige, etc. Suitable for holiday wear. Sizes 24, 34 and 40. Each. **49c**
—Boys' Store, Government Street

Today's Bakery Specials

Eccles Cakes, doz. **19c**
Tea Cakes ..... 4 for **9c**
Date Squares, dozen **19c**
Pineapple Fruit Slabs, whole slab for **89c**
Genoa Slab Cakes, whole slab for **57c**
—Bakery, Lower Main Floor

For Clearance Today in the Staples

Hand-Made Tuscany Lace Tablecloths, 72 x 90. Price **$3.95**

Hand-Embroidered Pillow Cases—Many desirable patterns to choose from. Pair **95c**

Hand-Embroidered Bridge Sets in peach and gold. Cloth, 36 x 36, and 4 napkins. Set **88c**

Heavy Corded Bath Mats in self colors make useful rugs for Summer camps. Price. **$1.10**

Plaid Flannelette Sheets—A soft, fleecy quality that will stand much hard wear. Shown in rose and white plaid effects and slightly substandard. Double bed size, 70 x 90. On sale at, a pair **$2.79**

English Terry Towels—Colored stripes on tan grounds. For hard wear. Price **19c**

Terry Towels with assorted colored checks. Useful size. Price **19c**

Grey Wool Blankets—A very durable all-wool blanket, made from pinning two half blankets together. Ideal for camp use. Standard size. Each **$2.98**

Unbleached Sheets—Here is your opportunity to purchase a sheet that is equally serviceable for camp or home use.
Size 80 x 90, a pair **$2.25**
Size 70 x 90, a pair **$2.15**

Unbleached Pillow Cases to match sheets. A pair **46c**

Wool Comforters, plumply filled with clean new wool, covered with cottons in dainty floral designs. On sale, each **$2.79**

Cotton-Filled Comforters—Well filled with neatly stitched floral print coverings. Very good for camp use. Special, each **$1.79**

Bed Pillows with an all-feather filling and encased in strong floral ticking. Medium size. A real bargain at, each **79c**

Cotton Blankets—A quality that will wash and wear well. Finished with sateen-bound ends and shown in plain rose shade only. Size 66 x 80. Substandards. Each **$1.98**

Mill Clearance of Wabasso Pillow Cases—Slightly substandard. All at Reduced Prices! Real bargains at, each ..... **[illegible]**
—Blankets, Main Floor

DAVID SPENCER LIMITED
PHONE E-4141

SALE of WOOLS
Clearance of Several Broken Lines

FINE WOOLS—Including Jack Frost, Crepe Mist and Wool Crepe—and embracing a good color range. Wools suitable for fine sweaters, dresses and dainty children's garments. Values to 35c a skein.
Special today ..... 2 skeins **35c**

GUELPH MONOBRAM—A fine silk and wool boucle, suitable for knitting women's and children's wear. Shades include Bordeaux brown, Peasant red, Normad green, Baghdad blue and black.
Special today ..... 2 skeins **25c**
—Wools, 1st Floor

SECOND NEWS SECTION

The Daily Colonist.

(ESTABLISHED 1858)

SECOND NEWS SECTION

NO. 182—EIGHTY-THIRD YEAR — VICTORIA, BRITISH COLUMBIA, SATURDAY, JULY 12, 1941

DiMaggio Crashes Out Circuit Drive And Three Singles

Yankee Outfielder Continues Sensational Streak at Expense of St. Louis Browns—New York Now Four Games Up—Tigers Blank Red Sox—Brooklyn Wins From Cincinnati Reds

ST. LOUIS, July 11 (AP)—Joe DiMaggio and New York Yankees passed several more milestones today as the American League leaders turned back St. Louis Browns, 8-2.

For DiMaggio, they were the following: He singled in the first inning, to stretch his hitting streak to fifty straight games; then followed up with two more singles and a homer in four times at bat. His four-bagger gave him the league lead with twenty, and he took over first place in runs batted in.

The four safeties ran his total to 113, seven ahead of the next man. For the Yankees, the victory was No. 11 in a row, equaling Cleveland Indians record winning streak for the league this season, and, with the Indians idle today, the Yanks lead over the second-place tribe increased to four full games. Tommy Henrich and Joe Gordon also hit homers for New York. R. H. E.

New York ..... 200 001 012—6 14 1
St. Louis ..... 200 000 000—2 7 4

Batteries — Ruffing and Dickey; Harris, Kramer (8) and Ferrell.

CHICAGO, July 11 (AP)—One-hit pitching by Edgar Smith, the southpaw who was the sinking pitcher in last Tuesday's all-star game at Detroit, and a two-run homer by Billy Knickerbocker led Chicago White Sox to a 3-1 American League triumph today over Washington Senators. But Hudson allowed only seven Chicago hits, but was the victim of his own fielding blunders.

R. H. E.

Washington ... 000 100 000—1 6 1
Chicago ..... 000 020 01x—3 7 1

Batteries — Hudson and Evans; Smith and Tresh.

DETROIT, July 11 (AP)—Lefty Bob Grove gave only six hits today in trying for his 300th major league triumph, the same number allowed by Mark Newsom, but the forty-one-year-old Boston veteran got little help at the plate and the Red Sox suffered a 2-0 shutout by Detroit Tigers.

Grove held the Tigers scoreless until the sixth when a single by Pinky Higgins and Bruce Campbell's double produced a run. Two baggers by Higgins and Rudy York gave Detroit a second score in the eighth. Grove has a 6-2 record this season. R. H. E.

Boston ..... 000 000 000—0 6 0
Detroit ..... 000 001 01x—2 6 1

Batteries—Grove and Peacock; Newsom and Tabbelia.

NATIONAL LEAGUE

BOSTON, July 11 (AP) — Boston Braves defeated Cincinnati, 7-3, today as Sibby Sisti hit three doubles and a single and Johnny Cooney a two-bagger and two singles to account for five runs.

R. H. E.

Chicago ..... 000 100 000—2 5 3
Boston ..... 101 400 01x—7 11 0

Batteries—Prech, Pressnell (4), Page (8) and McCullough, Tobin and Masi.

BROOKLYN, July 11 (AP)—Pitcher Curt Davis chipped in with a home run and a single today as Brooklyn Dodgers, with every man hitting safely, triumphed, 12-2, over Cincinnati Reds.

Davis' four-bagger was the big belt in a seven-run first inning which made his pitching task a simple one.

With the second-place St. Louis Cardinals idle, Brooklyn's National League lead was increased to three and one-half games. R. H. E.

Cincinnati ... 000 200 000—2 10 0
Brooklyn ..... 701 000 12x—12 18 2

Batteries — Derringer, Thompson (1), Turner (4), Beggs (8), and J. Riddle; Wyatt (8), Davis and Owen.

COAST LEAGUE

R. H. E.

Seattle ..... 001 011 001—4 10 1
Portland ..... 000 100 000—1 8 2

Batteries—Brittner and Thomas; Speece and Schulte. R. H. E.

S. Francisco. 000 020 101—4 12 1
Oakland ..... 000 020 000—2 5 3

Batteries — Gilpeon and Cornelius; Salveson, Buxton (8) and Raimondi. R. H. E.

San Diego ... 000 002 020—4 8 0
Sacramento. 000 200 000—2 12 1

Batteries — Thomas and Sakrida; Krinke and Kluta.

INTERNATIONAL LEAGUE

First Game— R. H. E.

Syracuse ..... 000 000 3—3 8 1
Rochester ... 000 000 0—0 6 0

Batteries — Burkhart and Bonin; first; Burkett and Robinson.

Second Game— R. H. E.

Syracuse ... 001 100 000— 4 11 2
Rochester .. 100 000 02x—16 12 1

Batteries—Lambert, Kohlhas (8), Robbins (7) and Marshall; Dwinnell and Robinson. R. H. E.

Newark ..... 400 000 000—4 10 0
Buffalo ..... 000 000 000—0 4 1

Batteries—Christopher and Sears, Cook, Pucka (8) and Parnica.

Baltimore-Montreal game, postponed, rain.

Jersey City-Toronto, rain.

WESTERN INTERNATIONAL

R. H. E.

Yakima ..... 000 001 000—1 6 1
Tacoma ..... 000 000 000—0 7 1

Batteries—Eisenmann and Evans; Marlowe and Steiner. R. H. E.

Spokane ..... 010 000 300—4 9 0
Vancouver ... 000 000 000—0 6 2

Batteries—Budnick and Beard; Greenlee and Brenner.

AMERICAN ASSOCIATION

R. H. E.

Milwaukee .. 000 000 231—6 10 1
Toledo ..... 010 000 000—1 10 1

Batteries—Moran, Blanchfield (7) and Todd, Parmelee and Rosario.

R. H. E.

Minneapolis. 010 000 010—2 6 1
Indianapolis. 002 000 044—4 6 1

Batteries—Haefner, Kline (6) and Denning; Logan and Pearce.

R. H. E.

St. Paul ..... 000 001 101—3 6 2
Louisville ... 300 010 00x—4 12 0

Batteries—Herring, Lanahan (8), Blair (6) and Paffico; Dickman and Lacy.

First Game— R. H. E.

Kansas City.. 000 012 7—10 6 0
Columbus ... 000 020 0—2 6 0

(Seven innings.)

Batteries—Rea, Carnett (4) and Kenney, Brecheen, Gaston (7); Garrett (7) and Poland.

Second Game— R. H. E.

Kansas City 002 002 002—6 12 0
Columbus ... 200 000 110—3 13 2

Batteries—Hendrickson, Bearnarcer (6), Dickson (8) and Robinson, Kraus (10); Grodzicki, Wiseman (4) and Poland.

BASEBALL STANDINGS

AMERICAN LEAGUE

	W.	L.	Pct.
New York	50	36	.581
Cleveland	47	31	.603
Boston	40	24	.541
Chicago	40	38	.526
Detroit	40	40	.500
Philadelphia	34	41	.453
St. Louis	27	47	.365
Washington	28	49	.341

NATIONAL LEAGUE

	W.	L.	Pct.
Brooklyn	52	24	.684
St. Louis	49	28	.636
New York	39	33	.542
Cincinnati	39	37	.513
Pittsburgh	34	35	.493
Chicago	34	42	.447
Boston	30	43	.411
Philadelphia	20	55	.267

COAST LEAGUE

	W.	L.	Pct.
Sacramento	63	33	.656
Seattle	53	41	.564
San Diego	54	42	.557
Hollywood	48	48	.500
Los Angeles	44	50	.468
San Francisco	45	53	.459
Oakland	41	54	.432
Portland	40	55	.421

LONDON (CP) — The controller-general of transportation, Ministry of Supply, has taken over the control of all traffic on behalf of the Ministry of Agriculture. He will endeavor to speed the movement of agricultural requisites passing through normal trade channels.

SAHARA CHIEF HEADS FIELD

At Brighouse Track—Some Turley Next

VANCOUVER, July 11 (CP)—Sahara Chief, the favorite, won his first race of the season today by copping the fifth and feature race in the third day's racing at Brighouse Park. The Frank Nelson horse broke in front in the first sixteenth and despite the challenge of the Victoria-owned Some Turley won by a length and a half. Bucket Bridge was third.

Jockey Tim Bassett repeated his feat of last week at Lansdowne Park when he rode both ends of the first daily double. Bassett was up on Some winner in the first heat, and again on Gade Retra in the second for a dividend of $12.60.

The second daily double, Vera Marcia in the sixth to John B in the seventh paid $17.20.

Highest price paid in a day of 9-general low returns was John B's victory in the seventh that paid $23.35, $8.85 and $3.20 on a $2 parimutuel ticket.

Results follow:

FIRST RACE—Six furlongs:
Lancelot (Bassett) 10.11 $4.10 $3.20
Lancelot (Bassett) 8.15 2.85
Pachuca (Bonchek) 3.25
Also ran: Sharon Phyllis, Sky Gossip, Gallant Lad, Ruth Ann, Ruth Ann.

SECOND RACE—Six furlongs:
Gade Retra (Bassett) 16.50 10.60 4.20
Gadabout (Jackson) 8.85 3.20
Queen Irene (Bailey) 9.90
Also ran: Ruth Ann, Pollyhood, Gallant Lad, Sky Gossip, Bow Peep, Rockstone.

THIRD RACE—Six furlongs:
Some Turley (Bassett) 10.60 6.70 3.20
Bucket Bridge (Bailey) 5.20 3.60
Ruth Ann (Jackson) 4.80
Also ran: Hazel Kine, Pirouet, Arabian Lore, Trooper.

OVERNIGHT ENTRIES

FIRST RACE—Claiming, three-year-olds and up, fourteen hundred and one-half yards:
Aero Mark
Rose Pet
Little Pete
Hazel Kine
Hunter Bayard
Lady Ann
Mr. Mortimer
Gold Mine
Small Message
Ruth Ann
Bevin Lad
Lady Gladiator

THIRD RACE—Claiming, three-year-olds and up, one-half mile and one-half:
Sky Gossip
Rockstone
Gallant Lad
Pollyhood
Pachuca
Pirouet
Pirouet
Sky Gossip
Rockstone
Gallant Lad
Pollyhood

COME to KENTS
to see the latest "WESTINGHOUSE" Masterpiece in Electric Refrigeration and find out about Kents "Home Happiness" Terms
641 YATES, BETWEEN BROAD AND DOUGLAS

W. & J. WILSON
Established 1890
Jaeger Woollens — Bradbury Coats
Men's and Boys' Clothes
1317 GOVERNMENT STREET. PHONE G 4161

International Auto Races
LANGFORD SPEEDWAY
TONIGHT, 8:15
U.S. AND CANADIAN CARS
Bus Leaves Gray Line Depot, Yates Street, at 7:15
ADMISSION, 75c

BRAKES
SPECIALIZED
CARBURETOR AND MOTOR
TUNE-UP SERVICE
BOULTBEE
VICTORIA LTD. 1100 YATES ST.

Auto—Accident—Fire Insurance
CYRIL BUHLIN
10b Bank of Toronto Bldg. Phone G 1535

Jokers Scare Bays In Boxla Thriller; Final Score, 17-15

Manager Ted Menzies' Stickmen Are Forced to Come From Behind to Nose Out Black-Shirted Opponents Late in Game—Old Drag

Ekes Out 11-10 Win Over Tiremen

Scores:

Senior—James Bay 17, Jokers 15.

Junior—Pat Bay 11, Douglas Tire 10.

Juvenile—Oaklands 13, Colonist 8.

Cyclists usually go to the winner, but the boxla orchids toaed around at the Sports Centre last night, went to the Jokers, teams to the league-leading James Bay stickmen in another boxla thriller.

Most improved team in the senior circuit since the start of the season, Coach Jimmie Smith's protegés turned in a grand exhibition against the Bays, and really threw a scare into Manager Ted Menzies, boss of the leaders. As late as the final minute of play the Jokers were only one goal behind, and those fans who thought for one minute that Menzies was not the least bit worried were far from being correct.

It was most heated Bacon Baker, older member of the Baker brothers, one of one of the city's outstanding athletes of almost two decades ago, who turned the frowns on Manager Ted Menzies' brow to smiles, when he fired a shot past Goalie Andrews with forty seconds of play remaining. The tally gave the eventual winners a two-goal margin and practically put the game in the cooler.

TRILLING FINAL PERIOD

Played before the season's most enthusiastic crowd, the final five minutes of play were the most exciting ever witnessed at the Sports Centre. With a greater number of the fans yelling for the Jokers to come through, and with play at a terrific pace, the last chapter of the boxla thriller had the spectators on their toes.

Every member of the Jokers showed improvement, and their exhibition was a tribute to the splendid work being carried on by Coach Jimmie Smith. Best of players for the crucial contest, Coach Smith donned the uniform last night and shared the evening's heavy chores.

Top scorer for the evening was Cavdiem, of the Jokers, with a quartette of tallies, while Reg Allen, who turned in one of his best exhibitions of the season, fired three shots past Goalie Art McKim.

Ralph and Bacon Baker Manager Ted Menzies' "brother act," each bagged three tallies to set the scoring pace behind the James Bay stickmen.

OWL DRUG WINS

Joe Bryant, one of the most versatile of Victoria's younger lacrosse players, snatched an 11-10 victory for Manager Art Chapman's Owl Drug sticmen over Douglas Tire in the junior league thriller.

Four goals down at the three-quarter mark, with the lady's luck in favor of the firemen, druggists came up with seven markers in the final stanza. Bobby Barr, ace sniper in the Owl Drug camp, registered the lethal tally late in the final period and set the stage for Joe Bryant's winning goal.

Score by periods:

Owl Drug	3	2	0	7—11
Douglas Tire	2	3	3	2—10

Coach Joe Roberts Oaklands School stickhandlers turned back Colonist 8 to take the juvenile B preliminary fixture.

BOX SCORE

James Bay—	B	O	A	Pen
A. McKim	0	0	0	0
Wallace	0	0	0	0
E. McKim	4	3	0	0
Anderson	4	0	3	0
Mason	0	0	0	0
Ferguson	0	0	0	0
Bell	0	0	0	0
Doherty	0	0	0	0
Bacon Baker	3	3	0	0
Bargetil	0	0	0	0
Bray	3	1	3	0
N. Baker	3	3	0	0
R. Baker	9	3	2	2
Totals	22	13	8	4

Jokers—	B	O	A	Pen
Andrews	0	0	0	0
Harding	3	0	3	0
Cornish	2	0	2	0
Cavdiem	6	3	1	0
Ludlow	2	0	1	0
Drake	0	0	0	0
R. Allen	7	3	0	0
Minns	0	0	0	0
Turner	10	3	2	0
Coleman	3	0	0	0
Gordon	0	0	0	0
W. Allen	4	1	0	0
Thomas	0	0	0	0
Totals	61	15	9	0

Shots stopped:

A. McKim	4	11	10	14—44
Andrews	11	10	13	12—46

Score by periods:

James Bay	4	7	2	4—17
Jokers	3	4	3	5—15

Officials—Brynjolfson and Levy.

ACTION GALORE ON MIXED CARD

Young Wrestlers Turn In Pleasing Exhibitions at The Cycledrome

Action was the keynote of last night's mixed bouts and wrestling programme presented at the Douglas Street Cycledrome by Promoters Louis Callan and Tommy Drysdale.

Fighting in the main event Lawrence Thompson won the nod over Jack Robinson in three rounds at 112 pounds, while Raymond Price registered a first-round technical knockout over Gordon Carroll in a semi-windup.

Irvine LeBlus was given the call over Charles Carlow in a three-rounder at eighty pounds, and Stan Wesley defeated Orie LeBlus battled to a "three-round draw."

"Tiger" Goldstick and Roy Mayoch met in the feature bout of the squirm portion of the programme, with the former gaining a one-fall decision.

Bing Lowe and Johnny Bartell grappled to a one-fall draw, and Jack Osterhouse and Ran Singh also ended all square.

In the light-lap bicycle race Harry Mowbry led the field past the finish line, with Dave Cherlesne in second place.

Victoria Airman Gets His Wings

OTTAWA, July 11 (CP)—Airmen from three dominions are to be trained to fly under the British Commonwealth Air Training Plan receives their "wings" today at a ceremony at No. 2 Service Flying Training School at nearby Uplands Airport.

Among the graduates today, all leading aircraftsmen, were Hardy Alfred Peter Poynts, Victoria.

Will Play Today in Baseball Series

NOEL MORGAN (Victoria)

DEAN BALLAM (Shipyards)

WHEN North Vancouver Shipyards baseball nine made their season's debut today at the Royal Athletic Park in an inter-city twin ball with the Victoria Cubs the two players pictured above will fill important roles. Noel Morgan (top) will cover the initial sack for the locals, while Dean Ballam (lower) will parade in the outfield for one of the two contests. Victoria will be at full strength for the double bill and Manager Joe Casey, boss of the locals, is looking forwsiln to sweeping the series. Tommy Musgrove, Russ Richardson and Stan Daines, pick of the local flingers, will all be available for duty. The visitors are members of the Burrard Baseball League of Vancouver and are reported to be carrying a number of heavy stickers. The matinee attraction will get under way at 2:30 orders are the nightcap will start at 6:30 o'clock.

Thousands Pay Tribute to Lou Gehrig

Mayor Fiorello LaGuardia is seen (right) speaking into the microphone as he addressed the baseball throng at the Yankee Stadium, upon the unveiling of a granite memorial to the late Lou Gehrig, one of baseball's greatest heroes. Seen in the group, (l.to r.), on left: Connie Mack, manager of the Athletics, Mrs. Lou Gehrig, standing next to Yankee Manager McCarthy; while Bill Dickey, roommate of the late Lou Gehrig, stands behind Mrs. Gehrig. The memorial is situated in deep centre field of the Yankee Stadium, and is next to a similar memorial to former Manager Miller Huggins.

Porter's Cup Favored In Today's Big Event

Is Expected to Go to Post in $25,000 Hollywood Derby at 3 to 1 to Win—Several of Experts Are Taking Starator to Top Field

LOS ANGELES, July 11 (AP)—Bahram will try to win the $25,000 Hollywood Derby tomorrow and it seems take a mixture of witchmagic, midnight oil and three editions of the racing form to arrive at that momentous conclusion.

As the leading member of the national Whirlaway victim hobby Starator goes postward as the solid choice of most of the experts in the mile and one-quarter fixture.

You'll remember that Whirlaway was able to beat Starator 9ch once—an accomplishment based, no doubt, on the fact that Starator and the long-tailed comet from Calumet met but once.

Racing against the Hugh S. Nesbitt colt will be a field small, select and gory on past records, made up almost entirely of C. S. Howard's colt, Porter's Cap. The Cap is another charter member of the N W V L, having had the pleasure of being finished fourth to Mr. Wright's champion.

There will be others in the race, however, and don't be surprised if a candidate other than Starator or Porter's Cap hits the tape first.

A big colt named Big Flash came from nowhere last year. The favorite took a licking the year before from pinning One Big Flash lived up to his name and is now living in comfortable retirement Bihning One is officially listed as being "somewhere about."

In other words Starator should win, but will he? Louis B. Mayer's Billy Pelsbrief Vet has not staunch backing of Louis B. Mayer, while there's hope in the stables of Buckingham Cross and Welcome Pass, owned, respectively, by N. B. McCarthy and W. E. Boeing.

HERE'S THE LIST

Entries, post positions, jockeys, weights and probable betting odds for the Derby tomorrow follow:

1 Tiaquasi, Freeman ... 108 10-1
2 A. Yankee Dandy (no boy) ... 112 8-1
3 Equine Veil, Westwick ... 112 30-1
4 Air Pirate's Cat (Kirk) ... 115 3-1
5 Bahram, Longden ... 112 3-1
6 Brewster (Mehrtens) ... 112 30-1
7 Bitter Chloro (Bodmann) ... 112 40-1
8 Wooing Pass (Haven) ... 112 30-1
9 Gestalte (Garner) ... 114 20-1
10 Porter's Cap (Langdale) ... 114 3-1
11—C. S. Howard entry

Results follow

EVENT NINE—Five and one-half furlongs

FIRST RACE—Five and one-half furlongs

Jack Sawards (Bellasch)	10 00	10	10 10
Lucky Pride (Wastrop)	3 00	3 20	
Ruby Ann (Ward)		2 60	
Time: :23 Also ran: Bonn and Brer Jaspers, Pickling Words, Heavy Greenwood, Wilfred Bash.

SECOND RACE—Seven furlongs

Sunset Ridge (Mehrtens)	12 00	6 80	3 80
Sunning Star (Weaver)		8 80	5 00
Iron Lack (Chaseff)			4 00

Time: :1:30 Also ran: Southern Belle, Colugo, Club A, Sky Art, Right and Proper, Ocean Breeze, Ed Rock, Sonic Ann, Lady Ann.

THIRD RACE—Five and one-half furlongs

Cleo Chief (Jones)	110 00	10 20	10 20
Knickerbocker (Fournier)		4 20	3 00
Civil Bud (Wise)			2 20

Time: :1:06-3 Also ran: Pretlow Anne, Ocean Breeze, Ed Rock, Sonic Ann, Proportionate Profits, Bay Tree Girl.

FOURTH RACE—Seven furlongs

Valdez Jet (Kirk)	108 20	10 40	10 00
Christine (Garner)		3 40	3 20
Lady Ann (Westwick)			2 60

Time: :1:29-2 Also ran: Moses, Valdez Maiden, Rita Cocoa, Brass Bitts, Medal Of Honor, Gentleman, Bullet Ike Mike.

FIFTH RACE—One mile

Stormy Beach (Pregnon)	14 00	12 20	11 40
Lord Ad Astra (Kirk)		4 00	2 80
Bonnie Parker (Pelletier)			20 20

Time: :1:41-3 Also ran: Sir Gridiron, Gold and Red, Big Beautiful, Stolen Glimpse, Carlisle, Gallant Knight, Lady Chevenne-Lady.

SIXTH RACE—One mile

Mile Card Ace (Ferrier)	17 20	13 00	12 20
Sunset Ridge (Kirk)		3 40	4 00
Tiger (Weaver)			1 60

Time: :1:40 Also ran: Hard Bargain, Sir Gridiron, Pulchritude, Gay Jane, Sunset Ridge, Pulchritude, Gay Jane.

SEVENTH RACE—One and one-half miles

African Queen (Ohnho)	110 20	16 00	60 00
Sunset Ridge (Kirk)		3 00	2 20
Seven Keys (Pregnon)			2 00

Time: :1:13-1 Also ran: Zenzenne, Sunset Ridge and Gr.

EIGHTH RACE—One mile

Ruby Ann (Kirk)	17 00	14 00	13 00
Bonnie Parker (Pelletier)		2 80	
Wyrewood (Pregnon)			2 80

Time: :1:39-3 Also ran: Sharia 91, Barbara Byrnes, Dear Fly, Easy Bedtime, Bonnie Parker, Pulchritude, Cordelia, Bonnie Parker.

OVERNIGHT ENTRIES

FIRST RACE—Five and one-half furlongs

Yankee Boat	110
Lady Tara	113
Venus Jet	113
Bobette	113
Lady Lockheen	113
A. Yankee Club	113
Private	113
Tiaquasi	113

COAL MINERS MUST REGISTER FOR WORK

LONDON, July 11 (CP)—Former coal miners between the ages of twenty and sixty, who had been employed in the industry for six months or more since the beginning of 1936, will be compelled to register July 17 and 18 for work in the pits, it was announced today.

After registration, it will be decided whether the former miners are currently employed in work of national importance. If so, they will remain on their present jobs, otherwise they will return to the pits to help in the campaign to increase the output of coal.

G.O.C. Inspects Canadian Scots

Major-General R. O. Alexander, General Officer Commanding-in-Chief Pacific Command, accompanied by Colonel L. W. Miller and Lieutenant-Colonel Landon, yesterday visited Brigadier C. M. Martin, V.D., officer commanding the Nanaimo Camp area, and inspected the 2nd Battalion, The Canadian Scottish Regiment, and a company of the Veterans' Guard.

General Alexander took the salute at a march past after inspecting the battalion on parade and afterwards visited the tent lines and buildings and watched the troops in company drill and training.

Brands Claims of Germans as Myth

MOSCOW, July 11 (AP)—German claims to have taken more than 300,000 Russian prisoners in a pocket at Smolensk and Bialystok were dismissed today as a "myth" by Foreign Vice-Commissar S. A. Lozovsky. At a press conference he said the Germans themselves had lost far more than a million men in the first twenty days of the war.

German radio messages intercepted here also show the Nazi advance forces are running out of gasoline, he said.

Reports Naples Heavily Bombed

ROME, July 11 (AP)—British planes bombed Naples last night, the second night in a row, the Italian High Command announced today.

The raid lasted nearly three hours and according to the Italian communique, caused much damage to civilian dwellings. No mention was made of industrial and military damage.

Poles Are Active Against Germans

LONDON, July 11 (CP)—The Moscow radio has reported that Polish guerrilla forces have been carrying on activities against the Germans without interruption since Poland was annexed, the British Broadcasting Corporation said tonight.

Quoting the Moscow radio, the BBC said the Poles kill German officers and man, blow up trains and storehouses and burn mills and grain elevators.

TROOPS ORDERED TO TAKE UP THE FIGHT

LIMA, Peru, July 12 (AP)—The Peruvian Foreign Office declared today that fresh Ecuadorean attacks had been experienced at several places along their Eastern frontier and that since it would be tedious to present an order has been issued to Peruvian troops to repulse with arms any new aggression.

EAGLES, NAVY WIN FIXTURES

Birdmen Beat Pitzer & Nex, 11-2—Sailors Eke Out Decision Over Cubs

SCORES

Eagles 11, Pitzer & Nex 2.

Navy 3, Tillicum Cubs 4.

Pushing over three runs in the final half of the ninth inning Manager Sinclair's Navy ball tossers last night, came from behind to defeat the Tillicum Cubs in a second Division ball game at Royal Athletic Park.

The fixture, one of the best of the season, found the Cub team, from the eight frames before finally dropping a one-run decision to the sailors.

Playing at Beacon Hill, Manager Tommy Griffin's Eagles continued their winning streak at the hands of the Pitzer & Nex aggregation, Birdmen demonstrated plenty of power at the plate and punched out a flock of base blows from two gatemen hurlers.

Score by innings:

Navy	100 000 103—	5
Tillicum Cubs	000 000 020—	4

Batteries—Bailey and Hyslop; Earnhe and Dyede.

Eagles	000 212 04—	11
Pitzer & Nex	200 000 00—	2

Batteries—Scruggs and Miles; Carter French and Lindsay.

Brands Claims of Germans as Myth

MOSCOW, July 11 (AP)—German claims to have taken more than 300,000 Russian prisoners in a pocket at Smolensk and Bialystok were dismissed today as a "myth" by Foreign Vice-Commissar S. A. Lozovsky. At a press conference he said the Germans themselves had lost far more than a million men in the first twenty days of the war.

German radio messages intercepted here also show the Nazi advance forces are running out of gasoline, he said.

Reports Naples Heavily Bombed

ROME, July 11 (AP)—British planes bombed Naples last night, the second night in a row, the Italian High Command announced today.

The raid lasted nearly three hours and according to the Italian communique, caused much damage to civilian dwellings. No mention was made of industrial and military damage.

Poles Are Active Against Germans

LONDON, July 11 (CP)—The Moscow radio has reported that Polish guerrilla forces have been carrying on activities against the Germans without interruption since Poland was annexed, the British Broadcasting Corporation said tonight.

Quoting the Moscow radio, the BBC said the Poles kill German officers and man, blow up trains and storehouses and burn mills and grain elevators.

TROOPS ORDERED TO TAKE UP THE FIGHT

LIMA, Peru, July 12 (AP)—The Peruvian Foreign Office declared today that fresh Ecuadorean attacks had been experienced at several places along their Eastern frontier and that since it would be tedious to present an order has been issued to Peruvian troops to repulse with arms any new aggression.

RICH RACE SET TODAY

$50,000 Arlington Park Futurity Booked—Dozen Horses May Start

CHICAGO, July 11 (AP)—A select field of two-year-old stars, with and Some Chance the likely favorites, will go to the post tomorrow in one of the richest late season events of the year—the $50,000 Arlington Park Futurity.

In addition to Sun Again and Some Chance, three speedy juveniles are expected to trot forward: Dogpatch and Son Forever, from the Milky Way Farm, Cleveland; Putnam's Man's Man and Pompim, Thomas Flatt's Bold Chance; Raoul Espinosa's Counter-Balance, Hal Price Headley's Antelitmus; the Barrington Stables's Ahemo; Valdina Farm's Valdina Orphan and Valdina Alpha, and Mrs. Alice Sherman's Home Wolf.

The Calumet Farm's Sun Again and Some Chance were conceded an edge, at least on past performances.

NEW YORK, July 11 (AP)—The Eastern delegation of the Thoroughbred Racing Protective Bureau, a league tries to prove why in the Kentucky Derby, Roy Martin's Cap Comfort, with Roy Martin's Our Boots the leading candidate for the job.

While Whirlaway, king of the three-year-olds, takes things easy at Arlington, waiting for the Classic, which is two weeks away, Cot Bocce Iseda a field of eight in the thirty-third running of the mile and an eighth test, which annually tops the Toronto track's Summer meeting.

Mrs. Payne Whitney's Swing and Sway, a husky son of Equipoise, who finished fourth in the Tanksley figures to furnish enough opposition Our Boots may have.

SAANICHTON MAN IS CHOSEN SECRETARY

VANCOUVER, July 11 (CP)—Capt. G. Gray, Saanichton, was chosen secretary-treasurer of the British Columbia Branch of the Canadian Postmasters' Association here the seventh year at an executive meeting following the close of the annual convention here tonight.

District representatives appointed by the postmasters included T. Bryant, Ladysmith, and H. H. Collings, Duncan.

LONDON (BUP)—Born on the same day sixty-eight years ago, married on their Birthday forty-two years ago, Mr. and Mrs. James Holt, of a southeast town, were killed at the same instant when a house was struck by a bomb shortly after Holt came off duty as a sergeant in the Home Guard.

Oh, I know a little girlie,
And her hair is black and curly,
And she's living in cold storage
By the frozen Arctic Sea
She's my lassie from Alaska,
And one day I'm going to ask her
To come away to Bailey's Bay,
And married we will be.

For her cheeks are plump and ploogy,
And her hair is black and curly,
She turns the scale, I understand,
At twenty score of more
And I allsin sins and talks on
Now I love the ice she walks on,
Or wander by the whispering waves
And hear the sea-lions roar

So I'm going to build a nice house
Just a cozy little one-house
With lots of snow all round about
To shielsd her from the elements
And to make the place pleasing
I shall put in central freezing
Because I know my love for her
Will help to keep us warm

HISTORICAL BODY TO HOLD ANNUAL OUTING

The annual field day of the British Columbia Historical Association, Victoria Section, No. 1, will be held this afternoon at Woodside Farm, Rocky

Cars will leave the Metropolitan United Church, corner at 2:30 o'clock. Members are advised to take the old Kangaroo Road

ENTHUSIASM WANES

NEW YORK, July 11 (AP)—Reports of lowered morale among German civilians reach Stockholm, Swedish Bernard Valery, Stockholm correspondent of the Columbia Broadcasting System, said today. He said the German press yesterday carried an appeal to more-green to show more enthusiasm for military news.

TAKE GRANT'S FOR GRANTED...
Grant's LIQUEUR 26⅔ oz. $1.40
Scotch Whisky....!
Distilled and bottled in Scotland
This advertisement is not published or displayed by the Liquor Control Board or by the Government of British Columbia.

$3.55
FOR THE 40 OZ. SIZE
25-oz. - $2.35
13-oz. - $1.25
G&W Family Proof OLD RYE WHISKY
Next time you want a bottle of good aged-in-the-wood Rye, try G&W Family Proof. It is low-priced and of excellent quality.
GOODERHAM & WORTS, LIMITED
CANADA'S OLDEST DISTILLERY
This advertisement is not published or displayed by the Liquor Control Board or by the Government of British Columbia.

They're WILD Simply WILD about Eddy's

M. O. SALE

As explained in our last announcement its a "Major Operation" Sale and did the ladies "Go for it!" They DID in a big way and here's the "Stop Press" News for Saturday:

HERE ARE JUST 4 out of 400 AMAZING BARGAINS

SHOES Black, white and various combinations. Regular $3.95, now cut to $1.89

And a wonderful lot of the latest "Sports" Shoes. Regular $2.95, NOW $1.29

SLIPS Plain and striped Satin and English Bemberg. Regular up to $1.49, cut to 59c

COATS Almost every style and a good range of colors Values up to $24.95, now all $9.97

DRESSES Casualin and Miami Cloth. Regular $6.95, cut to $4.97

Eddy's 1629 DOUGLAS Opposite "THE BAY"

TEACHING ART IS DISCUSSED

Music Teachers Given Helpful Suggestions at Convention Discussions

"Are pianists born or made?" this work" declared W. L. Wright, of Toronto, in the period of the music teachers' convention devoted yesterday to the subject of the pianoforte and the teaching of a pianist.

Mr Wright dealt first with the two main aspects of piano study, viz. the technical and artistic. Important details in piano study were learning to listen, careful observation, self-help, finding out and overcoming individual faults, the discovery of the technical system best suited to the individual, and insistence on thoroughness, concentration and profitable practice. Modern music presented new problems and the teacher must be prepared to meet them. Mr Wright included some valuable suggestions on the responsibility of the teacher.

Eileen Gillie, New Westminster dealt very ably and helpfully with the subject of Group Teaching of Pianoforte, which she characterized as "one of the hopes for music, as it would probably solve the problem of lack of interest on the part of the child so his musical studies. With the wealth of attractive material now put out by the music publishers, there was little excuse for any teacher who failed to keep the child's initial enthusiasm in his music studies, she said.

ADVANCED STUDENT

Bertram Chambers, Vancouver, discussed the problems of "The Advanced Pianoforte Student" with knowledge and constructive analysis, throwing out many obviously helpful suggestions for overcoming common shortcomings. Uncertain knowledge of the fundamentals of music was one of the common faults encountered by teachers of the advanced students. Comment on this point was that parents should be more cautious in choosing the child's first teacher.

Dorothy Frazier, Victoria violinist, with Noel Smith at the piano, played at the morning session, giving a competent reading of Edward Grieg's Sonata, Op 8.

Mary Hunt, Canadian blind pianist had a wonderfully cordial reception following her short pianoforte recital, which included Bach's chromatic Phantasy and Fugue, the latter movement of which was particularly beautiful in its classical form, the Brahms Intermezzo in A Major and the Rachmaninoff Prelude, Op 23, No 2, which showed the pianist's extraordinarily high-developed sense of keyboard orientation.

Mrs James McGeer, CBR producer, Vancouver, told many interesting and amusing stories about "Radio as a Medium for the Artist." Her address, in the afternoon session.

"There is no inside information about radio technique any more than there is about telephone technique" she said. Her entertaining illustration of radio aspirants' Radio presented an entirely new group of problems. What counted most in radio singing was not volume of voice so much as case, sounds like long time of good quality and good diction.

IS PROFESSION DOOMED?

Theodore P. Norman of the Washington State Music Teachers' Association, was specially welcomed to the convention by Mrs Stanley Peacock, Vancouver, who introduced him to the afternoon session at which he spoke on "The Future of the Private Music Teacher. In his comprehensive review, Mr Norman dealt frankly with the status of the private music teacher versus the unified self-help in the public school system. He listed the advantage of a big and recognized organisation behind him with undisputed prestige. Whether the school system is ideal was not the point. What must be faced was that the school system was all-powerful. The private teacher must have freedom and be a law unto himself. But in a society which was rapidly changing his employment prospects might lead to his being bound by circumstances over which he had no control.

"Personally I believe the opportunities for the private teacher are not only greater than ever, but there is every prospect that such teachers may serve the cause of music better in the future than they have in the past," said Mr Norman who urged the private teacher to hold to his ideals. On the security of the profession depended his future success.

WILL NOT INTERVENE IN DISPUTE OF BOARD

The British Columbia Government will not intervene in the dispute over the selling agency of the B.C. Coast Vegetable Marketing Board, Hon K C. MacDonald said yesterday. That board was formerly responsible for its own acts, having enjoyed autonomy in the matter, the Minister of Agriculture said. The Clyde report was marked "confidential" and could not be released here, Dr MacDonald stated.

NEW PROCESS MAY HELP SOLVE PROBLEM

LONDON, July 11 (CP)—An anticoagulant called from Sydney today said a process for reducing beef to concentrated powder has been perfected in Australia, the British Broadcasting Corporation reported.

The B.B.C. quoted a former member of the Australian meat council saying this new process would solve Britain's meat storage and transport problems. It needs no refrigeration.

Ninety-Seventh Birthday

MRS AMELIA J. McCONNELL

WHO was ninety-seven years old on her birthday yesterday. The Gorge Circle of Centennial Church held a birthday tea in the afternoon in honor Mrs McConnell and though she was unable to be present, she received many congratulations at the Aged Ladies Home where she lives. Members of the Circle brought her a beautifully decorated birthday cake with attractive good wishes of her fellow church workers. Mrs McConnell who has been a lifelong member of the church helped to clear the site on which it was built fifty-six years ago. Of late she has lost interest in all the church functions. Though she last lost her sight, Mrs McConnell spends her time knitting and greatly enjoys the radio. At the reception which was held at the conclusion of the church, where flowers were arranged in profusion, Mrs Frank Leech sang two solos. Mrs A. H. Shepard gave two songs accompanied by Mrs. Paul Green, and Little Maureen Thomson, Cub, gave a recital. The proceeds of the tea will go to the Gorge Circle.

City and District

Made Deputy Sheriff—James Arthur McGeer has been appointed by the Provincial Government to be deputy sheriff in the County of Vancouver, as from July 1.

Demolition Order—A request that demolition order be issued on a 2043 Ward Street be rescinded was received at the City Hall yesterday from O. H. Bevan.

Street Work — Flushcoating of thirty city streets with asphalt and gravel was authorized yesterday by City Engineer Ian Mackenzie. The work, which will be done by contract, will cost approximately $2,000.

Seek Improvements — The secretary of the Aged and Infirm Women's Home in a letter to the City Council suggested that a traffic lane be painted across McClure Street and an asphalt sidewalk completed on the east side of Rupert Street.

Un Inspection Tour—C. D. Orchard, chief inspector for the Province, left this week on an inspection tour of areas fire protection and other services which he said, enough, may be the next several weeks. Mr. Orchard will visit Prince Rupert and interior areas as well as the Coast districts, he said in August.

Cabinet Meets — The Provincial Executive held its final meeting of the week yesterday, under Premier T. D. Pattullo without public announcement following. Hon Dr G. M. Weir left for the Mainland on the afternoon boat on departmental business. Hon C. L. Leary yesterday left for the Mainland on the city early next week.

Will Use Posters—A series of six posters devised by the Provincial Health Branch will be used by the Canadian Social Hygiene Association in a health campaign in the United States, Hon Dr G. M. Weir has advised yesterday. The posters were used in British Columbia together with a series of the Province's three drive against social diseases.

Liquor Case — Convicted on a charge of having liquor in the Dominion Hotel, Mrs Bessie Bright J Lehr and Robert E. Pree were each fined $50 yesterday in the city police court. A similar charge against Annette Pree was dismissed. Evidence was given by Sergeant Ron Woosney and Constable John Rowe.

Mount Tolmie Fire—The stubborn grass fire at Mount Tolmie, which on Thursday threatened several homes near the park before being put out by the Saanich Fire Department broke out again yesterday afternoon at 3.00 o'clock and it was 4.55 o'clock before the fire was extinguished.

Lower Rates—In a letter received at the City Hall yesterday, A. H. Hewlett, Quatra Street, asked for proposed thanks for the general tax reduction made by the City Council, offered congratulations for efforts to secure lower electric light rates and suggested that action be taken to secure lower telephone rates.

Fire Inspection — At the next meeting of the City Council, fire wardens will request that the activities of a special fire inspector be relinquished until the end of the year. Previously the council granted an allowance to retain this inspector for three months, but wardens feel the valuable work should continue.

Seeks Tourist—Detective Inspector J. H. Rogers is anxious to get in touch with a Mr. Frank Blackmore, a Los Angeles tourist driving an automobile bearing California licence plates (Plate 1-X-42) according to a telegram received by Inspector Rogers, the tourist's father died at Los Angeles.

City Temperature — Maximum and minimum temperatures recorded yesterday at the Dominion Meteorological Observatory on Gonzales Hill were 63 and 52 degrees respectively. The maximum temperature observed on the grounds of the Strathcona Hotel was 72 degrees the minimum 55 degrees.

Thirteen Fined—Thirteen motorists were each fined $2.50 yesterday in the city police court for various infractions of parking regulations. Another paid a $10 fine for exceeding the speed limit. A motorist charged with driving in a manner dangerous to the public and failing to report an accident was remanded until next Wednesday.

Bev Injured—Ronald Martin, 848 Menzies Street, received considerable bruises at 12.15 o'clock yesterday afternoon when his bicycle collided with the door of a car driven by D. W. Burnett, 138 Fort Street who was just leaving one of the machine on Langley Street. Mr Burnett took Martin to the office of Dr K. L. McNiven for treatment.

Is Committed — Frank Jenner charged with a criminal offence against Doris Richard on June 30 was committed for trial by a higher court at the conclusion of a preliminary hearing before Magistrate Henry C. Hall in the city police court yesterday morning. J. Howard Herman appeared for the accused. Marcia E. Doyle was acquitted on a similar charge. He was represented by Stuart Henderson.

Building Lease—The executive of the British Columbia Agricultural Association is agreeable to relinquish a lease on the New Westminster Exhibition Building at Williams Park if permission is granted for use of part of the structure during the Provincial Exhibition, according to a letter received at the City Hall. H Barney Owen who leased the building from the City for use as an air service is willing to grant permission.

Hurt in Accident—Alfred Wallis R.A.M.C. Wm Harris Harris and Alfred a bruised hip at 2.30 o'clock last night when the motorcycle which he was driving came into collision with a car driven by Gordon Pratt 180 Gorge Street Rockin, on Vancouver Street. He was removed to the Work Point Military Hospital, where it was stated he was suffering contusions. Corporals Alex Briggs and Gus Munro, of the city police, assisted the accident and rendered first aid.

LONDON July 11 (CP) — British naval forces have intercepted the 7,200 ton German ship Rentne en route from Rio de Janeiro to Hamburg the Admiralty announced on July 2. The Hermes left Rio de Janeiro on June 28 in an attempt to reach Hamburg.

RCA Victor

Faultless Performance With Either Records or Radio

THERE is no function of any other radio that this great RCA Victor will not do better . . . whether it be standard broadcast reception, short wave on any of five different wave bands, playing of recorded music with disc changed automatically. If you are dissatisfied with the performance of your present radio we invite you to come and hear the Model V-R. 52 RCA Victor. Price, with $6.00 worth of records, $298.

FLETCHER BROS.
1130 DOUGLAS STREET (VICTORIA) LTD.

ROAD CLOSING IS PROTESTED

Closing of a section of the Malahat Drive yesterday for road construction at the height of the tourist season was strongly criticized by some of those catering to Victoria's tourist industry.

That section of the highway between Mile Twenty and Twenty-Four was closed at 8 o'clock yesterday morning as workmen commenced widening and straightening the road.

Sightseeing interests declared that their tours with the Malahat Drive as one of the main attractions, were advertised months in advance and tour parties arranged. Some tickets were sold as far back as last Winter and now the companies were faced with having to cancel their trips.

They were also critical of the Sooke-Malahat Lake detour which they said, had many sharp turns. With the increased traffic over the road it would be dangerous, particularly for tourists unfamiliar with the turns, their interests pointed out.

It was also stated that it should be possible for contracts such as this to be arranged so that the road could be kept open and not closed for six weeks.

The Government Travel Bureau, who been advertising the Island's tourist attractions and now at the height of the tourist season we have had in many years they close it," one operator said.

He added that many tourists make the Malahat trip between boats and schedules are so arranged as to enjoy that just the time available. The longer trip, necessitated by the detour, cannot be made by these visitors.

Interests who have protested to the Government claimed that the road work could just as easily have been done earlier, or later, in the season. They agreed that the work was necessary as part of the high way improvement programme but suggested that it could have been postponed.

They thought that tourists unaware of the existence of the Mill Bay ferry, could take advantage of it as the detour begins and enjoy a comfortable distance on each side of the ferry.

NANAIMO July 11 (CP)—The only saw that is used when man bites dog practically applies equally in the case of Mrs Andrew Samarzia now. When a big black bear mauled into Mrs. Samarzia's backyard it was pretty scared." Mrs Samarzia said that before I could do anything, one of the cows chased the bear away.

NANAIMO-WELLINGTON AND ALBERTA COALS
J. E. PAINTER & SONS
BY COMPANY AT PHONE G 361

Congoleum Rugs
Gold Seal Congoleum Rugs in a new display of beautiful patterns
Size 6.0 x 9.0 ..... $5.00
Size 7.6 x 9.0 ..... $7.40
Size 9.0 x 9.0 ..... $8.50
Size 9.0 x 10.6 ..... $10.40
Size 9.0 x 12.0 ..... $11.75
Champion's, Ltd.
727 FORT STREET E 2622

KANGAROO TENDONS BETTER THAN CATGUT

CANNERBIA Australia, July 11 (CP)—Percy Spender Minister of the Army in the Australian Cabinet, announced today that medical research workers at Brisbane had discovered that kangaroo tendons, when prepared, have special value in certain types of operations and are also useful for the prevention and correction of deformities.

Medical men, Mr. Spender reported, say that kangaroo tail tendons are stronger than catgut and that its use is increasing in Australia. He added that Australia was the world's largest producer of catgut. Being obtained from sheep, and used instead of silver wire or silk by surgeons.

Clothing Will Be Standardized

LONDON July 11 (CP)—Standardized men's clothes will be on sale in Britain this Fall and standardized women's and children's clothing are expected later, Medford Walton director general of civilian clothing, announced today.

Men's ready-made tweed suits will sell at 6 shillings ($4.86) and worsted suits at 75 shillings ($18.78) and will be guaranteed to meet a minimum standard of quality.

Halifax May Visit London in August

WASHINGTON July 11 (CP)—Lord Halifax, British Ambassador, hopes to return to London for a short visit some time in August to discuss the International situation with his Foreign Office. He told newspapermen his plans were to return to the United States after perhaps three a week in London.

SEVEN DOUKHOBORS ARE SENT TO JAIL

PRINCE ALBERT, Sask. July 11 (CP)—Convicted of refusing to report for labor duty in lieu of military training, seven Doukhobor youths today were sentenced to penitents of $100 each and serve two months in jail with hard labor. Failure to pay the fines will bring additional jail terms of two months.

All seven admitted their refusal to report for labor duty but declined to plead guilty. They were arrested earlier this month in their northern Saskatchewan homes by Royal Canadian Mounted Police.

NOTICE

POWER OFF

Residents of View Royal, Langford, Colwood, Goldstream, Rodd Hill, Esquimalt Lagoon, Metchosin, Albert Head and William Head are notified it will be necessary to suspend the Light and Power Service on

SUNDAY, JULY 13

From 4.30 a.m. to 5:00 a.m., in order to make necessary repairs to equipment.

B.C. ELECTRIC
ENGINEERING DEPARTMENT

Law Catches Up After Long Years

VANCOUVER July 11 (CP)—Theodore P. Pilz was sentenced to thirty days imprisonment when he pleaded guilty in police court today to entering Canada illegally in 1929.

An officer of the Royal Canadian Mounted Police said Pilz came to Canada from his native Austria as an alien in 1912. Three years later he entered the United States illegally to escape imprisonment during the Great War. He returned to Canada illegally at Blaine Wash in 1924.

LIBERAL NOMINATED

NORTH VANCOUVER, July 11 (CP)—Francis A. Walker, a former Liberal whip in the Alberta Legislature, was chosen at a nominating convention last night to stand as Liberal candidate in North Vancouver riding in the next provincial election.

Gray Line Sightseeing Trips Daily

Phone Garden 4151 for Information

ALSO TAXI CABS

Announcements

THE GREATER VICTORIA BUILDING SOCIETY

NOTICE is hereby given that the annual general meeting of the above Society will be held in the Alberta Building, Douglas St. on Thursday, July 17, 1941, at 8.00 P.M.

By order P. A. WILLMS, Secretary

Cruiser Race From Seattle Is Underway

SEATTLE July 11 (AP)—A cannon shot reverberated over Puget Sound from the guard guard cutter Morris off Winslow, Eagle Harbor, soon after dark tonight, and set the fourteenth annual international cruiser race to Nanaimo, B.C., under way.

First to start in the 120-mile "estimated time" race was Ron Dupemoux's Aegwan II, of Nanaimo, at 8.30 p.m. Smallest and slowest boat in the fifty-boat field, Dupemoux has figured a nineteen and one-half-hour trip to reach the finish line at exactly 3 p.m. tomorrow.

D. R. Fisher's Begonia, Sea-Life Yacht Club, a forty-five-footer of twenty-knot speed, will leave Eagle Harbor at 10 a.m. tomorrow.

Superfluous hair, moles, birth marks, etc., permanently removed. Mrs. Hanman, specialist, London England, over twenty-five years practical experience. Recommended by the medical profession, positive results guaranteed, call for booklet. Phone G 3642, 303 Scollard Building.

Hippolite Thomas Arrested at Refuge Cove Following Death of Wife on Dominion Day

NANAIMO, July 11 — Hippolite Thomas Neonka Sound Indian, was arrested at Refuge Cove on the West Coast of Vancouver Island today, and charged with the murder of his wife on Dominion Day. Inspector Robert Owens, of the British Columbia Provincial Police, made the arrest.

Mrs. Thomas died July 1 at Refuge Cove under circumstances that led to an inquest and police investigation. The inquest was held at Tofino and was adjourned until July 17. In the meantime police continued their inquiries, with the result that a charge of murder was laid against the husband.

NAVELL IN INDIA

SIMLA, India, July 11 (AP)—General Sir Archibald P. Wavell, former commander of British Forces in the Middle East, arrived in India today to take command of the British Armies there.

Royal Oak Inn, just five miles out on Saanich Island Highway. Popular lunches, teas and dinners, phone Colquitz 152.

The Chalet, Deep Cove—Chicken Dinners, Devonshire Cream Teas. Sidney 82-F.

Dark Eggs fresh daily. Park & Park, 708 Pandora.

"Encyclopedia Britannica," thirteenth edition, India paper. Bargain, $18.50. E 3811.

Joseph Ross, Optometrist, 1817 Douglas Street. Phone E 8014.

Free—Colonial Song Sheets. Advertising Department.

Sidney Dark Farm durklings. Get them at Rowe's, 641 Fort.

Free — Colonial Cookbook, now available. Circulation Department.

MURDER CHARGED AGAINST INDIAN

FOR FIRE and Automobile Insurance, Rentals and Real Estate, Consult
ELSIE B. RICHARDS
Suite 7, Metropolitan Building, Opposite Postoffice
PHONE E M PIRE 7722

BRIDES (AND BRIDEGROOMS) should be advised that the price of furniture is on the way up. But you can select at present prices and enjoy it free until the happy day. Just one of 17 reasons why "There's No Place Like HOME," at 825 Fort

Overseas Shipments TO THE OLD COUNTRY UNDER CONVOY
We Send Parcels of Food Daily-Further Advice
PHONE G 7181
Scott & Peden, Ltd.

Business and Professional Directory, Want Ads

The Daily Colonist

RATES FOR CLASSIFIED OR WANT ADVERTISEMENTS

Two cents a word each insertion, twelve cents a line minimum charge each insertion; cash with order. No advertisement accepted for less than twenty-five cents.

Death and Funeral Notices, 75 cent minimum charge for 25 words, additional words, one cent a word. Cards of Thanks, and In Memoriam Notices, $1.00 per insertion.

Advertisers who desire may have replies addressed to a box in The Colonist and forwarded to their private address. A charge of 10 cents is made for this service in addition to the usual charge for words and insertions. Box Numbers: Contents in the street for the number of words.

Out-of-town orders of our advertisers must be accompanied by the cash or will be sent C.O.D. Accounts to be paid strictly upon receipt of account.

Any claim for refund on account of error must be made in time for the first issue following the date of the error, otherwise claim will not be allowed.

The Colonist will not be responsible for more than one incorrect insertion of any classified advertisement ordered for more than one issue.

The Colonist accept no responsibility for loss of or injury to any articles entrusted to them for sale under Section 3(1) of the Pawnbrokers' Act.

To insure insertion, Classified Ads should reach The Colonist before 9 a.m. on the morning of publication.

Classified Ads for Saturday's issue will be accepted up to 9 p.m. on Saturday.

CLASSIFICATIONS

Acreage for Sale—Fraser
Acreage Wanted
Agents Wanted
Apartments
Auto for Hire
Auto Wanted
Boys
Business and Messrooms
Business Opportunities
Business Chances
Business Property
Business Services
Cabin Cruisers
Chick Brooders
Chicks and Hatching Eggs
Coal and Wood
Coming Events
Dancing
Dogs
Domestic Help
Educational
Employment Agent
Fuel Oil
Fuel Wanted
Flats and Apartments to Rent
Flats and Apartments Wanted
Flowers
For Sale—Miscellaneous
Furniture
Funeral Directors
Furnished Rooms to Rent
Furnished Rooms Wanted
Furnished Houses Wanted
Garden Supplies
Greenhouses
Greenhouses and Nurseries
Groceries and Meats
Hotels
Household Effects
Houses to Rent
Houses Wanted
Hotels
Industrial Instruments
Lawn Mowers, Parts, Etc.
Hygiene and Conditioning
Lost and Found
Lots for Sale
Professional Category
Property for Sale
Property Wanted
Poultry and Livestock
Rooms
Rooms and Board
Rooms and Board Wanted
Situations Wanted—Female
Situations Wanted—Male
Stores, Barbers, Furniture
Summer Resorts
Tenders
Teachers Wanted
Tenders
To Exchange
Trailers for Sale
Unfurnished Rooms to Rent
Unfurnished Houses Wanted
Wanted—Female Help
Wanted—Male Help
Wanted—Miscellaneous
Wanted to Rent
Wanted to Purchase
Wanted to Rent—Houses, Unfurnished
Wanted to Rent—Houses, Furnished

5 DEATHS

BRATT—At St. Joseph's Hospital, July 9, 1941, Charles Owen Vancouver Bratt, aged 19 years, son of Mr. and Mrs. Charles Bratt, of 1010 Vancouver Street. Funeral from Hayward's, B.C. Funeral Chapel, Thursday, July 10, at 2:30 p.m. Rev. Canon Beer officiating. Interment in the family plot in Ross Bay Cemetery.

BANNA—Passed away July 11, 1941, at the Royal Jubilee Hospital, Mary Ann Banna, in her 86th year. Born in Saint Sabine, in eastern Canada, she came to Victoria in 1889 and lived here since. Survived by one daughter, Mrs. Gordon (Mae) Sutherland, of 1010 Fort St., Victoria; two sons, Colonel Gordon, of Jasper, Lieut. M. C. with the Canadian Forces, overseas, and Mr. Ernest Leach, of 1010 Fort St., Victoria. Also three grandchildren, in Toronto, Montreal and Victoria, and three great-grandchildren in Toronto. Funeral service on Monday at 2:30 p.m. from Hayward's Funeral Chapel, Interment Ross Bay Cemetery. Friends please accept.

3 IN MEMORIAM

PATTON—In loving memory of a beloved husband and father, who passed away July 12, 1940.
Sad was the day we had to part,
Sad to think we had to lose you,
Deeper the sorrow within our hearts,
Because we miss you.
—Inserted by his loving wife and family.

7 FUNERAL DIRECTORS

MCCALL BROS.
"The Home Of Kindness"
Office and Chapel, Corner Johnson and Blanshard Streets
Phone G 3033

DIXON & ROSS
(Formerly Hayward's)
Corner Quadra and Fernwood Streets
Phone G 2417

Distinctive Funeral Service in Our New Modern Chapel. Moderate Cost. Experienced Lady Attendant.
Phone G 1275 Day or Night
Phone G 1275 Night

THOMSON FUNERAL HOME
1625 Quadra Street
Complete Service at Reasonable Cost
Phone G 2134
Phone G 1854

HAYWARD'S, B.C. FUNERAL CHAPEL
Established 1867
The Reconstructed Hayward's, Victoria, B.C.
Quality Plus Service Is Still Available 1870 Years Later Instead of Before!

7 FLOWERS

A T FLORAL DESIGNS at lower prices. Prince Rupert, 1111 Douglas St. G 4112

FLOWERS FOR VICTORIA HOSPITALS—Call Flower Mart, next merchant, Leonard Kitson, Ltd., and Fleurette. G 4011, G 4012

FUNERAL DESIGNS
Wreaths, Crosses, Sprays
Cut Flowers Daily
WOODWARDS FLORISTS
612 Fort Street G 3614

10 COMING EVENTS

PENTICTON, OKANAGAN—A.O.F. Ballet, Friday, September, with the Edmonton Symphony orchestra. Prices Dancer $1.00, a certain-a-good time!

MOTHER MOORE'S DANCE THIS SATURDAY at the Beaconsfield Athletic Club. Music by Hillmen. Bell Boys' Orchestra. Dancing 9 to 12. Admission 50c.

DANCE TONIGHT, OLYMPIC CHAMPIONS OF OLD TIMERS, Sidney's pavilion. Admission 50c.

PIPPER OLD-TIME DANCING, SIDNEY Auditorium. This Night (Friday) 8:30-12 Jimmie's Orchestra. Meet the fellers. Admission 50c.

MOORE'S PAVILION, COBBLE HILL—Dance every Wednesday night. Good music. Prize Waltz.

PROGRESSIVE PTA BUNGALOW, FRIDAY, July 18, 8:30 p.m. Admission 25c. Refreshments. Prizes. Dancing.

PROGRESSIVE PTA BUNGALOW, FRIDAY, July 18, 8:30 p.m. Admission 25c. Refreshments. Prizes. Dancing. Good music. Refreshments 25c.

10 COMING EVENTS

ST. ANDREW'S AND CALEDONIAN SOCIETY'S ANNUAL PICNIC, SATURDAY, JULY 19, Beaver Lake. Bus leaves Broadway Hall, Douglas and Broadway, 1:30 p.m. Adults $1.00, children 50c. Tickets obtainable at Broadway Hall.

MAYWOOD LANE TODAY, LONGFELLOW, Bonnie Prince Charlie. Green Goddess. Jerry, Jerry, twelve. Paul Muni-Gale Sondergaard. Also Cartoon.

SPECIAL DANCE TONIGHT, BRENTWOOD Bay Pavilion. Admission 25c. Dancing 9-12.

10 COMING EVENTS

(Continued)

ST ANDREW'S AND CALEDONIAN SOCIETY'S ANNUAL PICNIC, SATURDAY, JULY 19, Beaver Lake. Bus leaves Broadway Hall, Douglas and Broadway, 1:30 p.m. Adults $1.00, children 50c. Tickets obtainable at Broadway Hall.

MAYWOOD LANE TODAY, LONGFELLOW, Bonnie Prince Charlie. Green Goddess. Jerry, Jerry, twelve. Paul Muni-Gale Sondergaard. Also Cartoon.

SPECIAL DANCE TONIGHT, BRENTWOOD Bay Pavilion. Admission 25c. Dancing 9-12.

12 WANTED—MALE HELP

A GOOD DRIVER—ONE WHO KNOWS the city streets and roads. Apply Cab Office, 1175 Fort Street.

A GOOD DRIVER—MUST BE REFERENCE—Apply Cloth Box Market, Ltd., Yates Street.

A GOOD WOMAN WANTED FOR GENERAL work on farm—Apply Mrs. Bradshaw, R.R. 1, Royal Oak.

A GOOD WOMAN TO WORK ON DAIRY farm. Apply accommodation. Phone Sooke 15.

ACTIVE CONCERT PARTY (BANDS) DESIRE working affiliation (piano). Write Box 1, Colonist, Victoria, B.C.

A WANTED—EXPERIENCED SALESMAN to sell to best trade and consumers. Apply Box 1, Colonist.

A WANTED—EXPERIENCED SALESMAN to sell to best trade and consumers. Apply Box 1, Colonist.

A WANTED—EXPERIENCED ELECTRICAL Contractor. Apply Box 1, Colonist.

A WANTED—MAN AND BOY ON OATS—Tates Creek Ranch W. J. McLeod.

A WANTED—SMART LAD FOR PARTS Department. Apply Box 1, Colonist.

A WANTED—BOY TO LEARN TRADE—Apply Sayward Garage.

A YOUNG MAN STENOGRAPHER ON Dictaphone. Apply office open 9 to 10 Colonist.

WATCHMEN OVER YOUR WARDROBE. That's what PANTORIUM dry cleaning is. Phone G 2111. Ask for Pantorium Service. Pantorium prices have PUT to economize. Pantorium Service.

PANTORIUM DYE WORKS, LTD.
Pantorium Cleaners, Dyers
Fort and Quadra Telephone G 2111

14 WANTED—FEMALE HELP

A CAPABLE EXPERIENCED BOOKkeeper, typist, stenographer, desires two adults. Where Ella Shop, Fort Street, Phone G 2111.

CAPABLE WOMAN TO CARE FOR HOME, Saanich, 3 children, 3 to 6 p.m. Phone 3 to 6 p.m. G 2111.

CAPABLE WOMAN TO CARE FOR HOME for Mrs. W. J. Bennett, Spencer, Saanich. Phone G 2111.

EXPERIENCED WAITRESS WANTED—Apply Dairy Bar, Sidney.

EXPERIENCED KITCHEN GIRL OR Waitress—Apply Cafe Dorothy.

FIRST FIVE LADIES WANTED FOR Hairdressing Department, Apply Mr. Elizabeth Ann Salon, 1118 Broad St. 2211

GIRL WANTED FOR GENERAL HOUSEWORK, Spencer Road, Saanich. Phone Sidney 3.

WANTED—STRONG HEALTHY GIRL, 14 years or over, to assist in housework. Phone G 2111.

WANTED—COOK COMPETENT, 1941 MODEL Blackpool. Apply Phone 2 Sooke.

YOUNG WOMAN WANTED TO CARE FOR Invalid. Full condition, no children. Good pay. Apply Box 1, Colonist.

15 TEACHERS WANTED

WANTED—TUITION FOR BOY NINE years, Saanich, Phone G 2111.

17 SITUATIONS WANTED—MALE

A J. ORSON—POULTRY HOUSES, Poultry Runs, Chicken Houses. G 2111.

CHAUFFEUR WANTS WORK GOLFING Or Chauffeuring. Phone G 2111. Ask for Ralph Colonist.

EXPERIENCED GARDENER—Apply—Cook Bedrooms, and some 333 Pleasant. E 2111.

EXPERIENCED MAN WANTS WORK—Gardening, renovating, etc. G 2111.

MAN WANTED, SCYTHING GARDENS—Phone G 2111.

MAN WANTED, SCYTHING GARDENS—Phone G 2111.

MAN WANTED, SCYTHING GARDENS—Phone G 2111.

18 PAINTERS AND DECORATORS

A BEAUTIFUL NEW HOME—PAINTING, Papering, Tinting, color schemes, drawing for the home. Phone Mr. Hamilton, G 2111.

A NEW HOUSE PAINTING—Spray—Quick Service, Reasonable Rates. Phone G 2111.

BLACKETT—For paperhanging, painting, tinting, decorating. Phone G 2111.

BECKWITH—PAINTING, PAPERHANGING, Decorating. Phone G 2111.

CHOICE PAPERHANGING—GP REGINA—Expert paperhanging. Fixed prices. Phone G 2111.

FIT ON SPRAY PAINT YOUR ROOF OR Exterior Spray Paint. Quick service, reasonable rates and no mess to clean up. Phone G 2111.

PAPERHANGING IN A ROOM AND UP—Reasonable. Phone G 2111.

PAINTING PAPERING AND KALSOMINING—Reasonable. Phone G 2111.

PAINTING PAPERING AND KALSOMINING—Reasonable. Phone G 2111.

19 CARPENTERS AND CONTRACTORS

CARPENTERS, Painting, General Repairs, Reasonable. E. Cheney, Phone G 2111.

CARPENTERS, BUILDING ALTERATIONS, Repairs, Reasonable. Phone G 2111.

CARPENTER, BUILDING ALTERATIONS, Repairs, Reasonable. Sunday, 9-10.

FOR SIGN—SIGN CONCRETE WORKER, Sign and Lettering. Phone G 2111.

20 GARDENERS

JAPANESE BOY'S GARDENS ORCHARDS and lawns. Lawns, Phone G 2111.

LANDSCAPE GARDENING, All Branches Of Gardening. Phone G 2111.

18 SITUATIONS WANTED

(Continued)

EXPERTABLE MIDDLE AGED WOMAN Housekeeper, desires office responsibility. Phone G 2111. Ask for Mrs. Colonist.

LADY'S WORK WISHES EMPLOYMENT Afternoons. Reasonable. Box 2075, Colonist.

TUTOR-SITTER TO A HOUSEHOLD. Phone G 2111.

MIDDLE-AGED WOMAN UNFAMILIAL Housekeeper, or Sitter. Phone G 2111.

18 SITUATIONS WANTED

FEMALE

(Continued)

EXPERIENCED WOMAN OPEN FOR SPRAGE Work, experienced in management, Phone G 2111. Ask for Mrs. Colonist.

PRACTICAL NURSE SEEKS POSITION—Night duty only. E 4211.

STENOGRAPHER, FULLY QUALIFIED, wishes to undertake typing, care home. Phone G 2111.

19 LOST AND FOUND

(Continued)

LOST—LADY'S SILVER WRIST WATCH, Friday, July 11, between Douglas Ave. Phone G 2111.

LOST—GENT'S BLACK WALLET, CONTAINING Ration Book, Drivers Licence, Phone G 2111.

LOST—BLACK WALLET, CONTAINING Ration Book, Drivers Licence, Phone G 2111.

LOST—BLACK WALLET, CONTAINING Ration Book, Drivers Licence, Phone G 2111.

LOST—BLACK WALLET, CONTAINING Ration Book, Drivers Licence, Phone G 2111.

LOST—BLACK WALLET, CONTAINING Ration Book, Drivers Licence, Phone G 2111.

20 MONEY TO LOAN

A MORTGAGE LOAN CAN BE ARRANGED to suit your requirements. Repayments to suit your income. Quick decision. Phone G 2111. Ask for Mr. Colonist.

MONEY TO LOAN AT LOWEST RATES on Diamonds, Watches, Jewelry. Phone G 2111. Ask for Mr. Colonist.

MONEY TO LOAN AT LOWEST RATES on Diamonds, Watches, Jewelry. Phone G 2111. Ask for Mr. Colonist.

PRIVATE FUNDS AVAILABLE FOR Mortgages. Phone G 2111. Ask for Mr. Colonist.

REPUTABLE PLOOS CO—MORTGAGE Loans. Phone G 2111. Ask for Mr. Colonist.

MOTROLTS CORN REMEDY FOR THE Relief of Corns, Bunions, Nails, and other Ailments. Phone 300 Johnson Street.

MOTROLTS CORN REMEDY FOR THE Relief of Corns, Bunions, Nails, and other Ailments. Phone 300 Johnson Street.

PROCURE YOUR TAX REBATE NOW—Phone G 2111. Ask for Mr. Colonist.

PROCURE YOUR TAX REBATE NOW—Phone G 2111. Ask for Mr. Colonist.

PROCURE YOUR TAX REBATE NOW—Phone G 2111. Ask for Mr. Colonist.

PROCURE YOUR TAX REBATE NOW—Phone G 2111. Ask for Mr. Colonist.

PROCURE YOUR TAX REBATE NOW—Phone G 2111. Ask for Mr. Colonist.

21 BUSINESS DIRECTORY

ELECTRICIANS

EXPERT ELECTRICAL REPAIRS—Electric Shop. E 4212 8621.

ELECTRIC WELDING

CONNOR WELDING SERVICE—ORY. Electric welding welding 721 Broadway.

FLOOR SURFACING

HARDWOOD FLOOR CO., 701 Broadway. Phone G 2111. Ask for Mr. Colonist.

ROOFING MATERIAL

CROWN CORRUGATED ROOFS—NO DOWN Payment. Phone G 2111 Ask Mr. Colonist.

LITHOGRAPHY

Commercial Work of All Classes
Phone Colonist Lithography Dept.
Leaves of Every Description.
Photo-Litho Map Work

TAB COLONIST
Lithography Department
1211 Broad Street

TAILORS

OPTIMUM SHIRT DRILL UNIFORMS, Made to Measure, Shirts, Shorts, Bushies and regular. Reduced prices. Phone G 2111. Ask for Colonist.

Phone G 2111 Blanchard Street.

WATER SOFTENING

CITY SOFTENING, Saanich, Rooms and Offices. Phone G 2111 Saanich.

WELDING

BRITISH WELDING SCHOOL—ELECTRIC and Oxy-Acetylene Welding. Day and Evening classes. Qualified instructors. Phone G 2111 Ask Mr. Colonist. Phone G 2111 Ask Mr. Colonist. Phone G 2111 Ask Mr. Colonist.

WOOD AND COAL

A BIG FAMILY—BUY THE REAL BURNER wood. Best in—Dried fuel. All Phone G 2111 Ask Mr. Colonist.

Phone G 2111 Ask Mr. Colonist.

Phone G 2111 Ask Mr. Colonist.

Phone G 2111 Ask Mr. Colonist.

Phone G 2111 Ask Mr. Colonist.

Phone G 2111 Ask Mr. Colonist.

Phone G 2111 Ask Mr. Colonist.

21 BUSINESS DIRECTORY

(Continued)

NOTICE
FROM THE ISLAND WELDING SCHOOL

TO THOSE WHO WERE UNABLE TO be serious enrolment in our classes because of the Rationing of Gas, we are now ready to accept enrolments for a greatly under Nightly classified instructions. Our Instructors are Qualified and are ready to give instructions requesting the best and latest available information. Our Instructors are ready to give instructions requesting the best and latest available information. Our Instructors are ready to give instructions requesting the best and latest available information. Our Instructors

A Mart for Busy Readers—Property for Sale or Trade

TO OUT-OF-TOWN SUBSCRIBERS

Out-of-town subscribers who wish to answer advertisements in which only the telephone number of the advertiser is given may mail their replies to The Colonist and The Colonist will immediately forward such replies to the advertiser.

65 AUTOMOBILES (Continued)

VACATION TIME IS CAR TIME
OFF A GOOD USED CAR

1939 OLDSMOBILE SEDAN ... $750
1938 BUICK SEDAN ... $775
1937 CHEVROLET SEDAN ... $575
1936 BUICK SEDAN ... $575
1935 DODGE DE LUXE COUPE, R.S. ... $575
1935 FORD "V" TUDOR ... $395
1935 FORD COUPE ... $275
1934 CHEVROLET MASTER SEDAN ... $225
1930 FORD TUDOR ... $145
1930 FORD DE LUXE TUDOR ... $195
1930 PLYMOUTH COUPE ... $195
1928 HUDSON COUPE ... $95
1926 FORD DE LUXE TUDOR ... $175
1926 MERCURY TOWN SEDAN ... $195
1926 MERCURY TOWN SEDAN ... $195

MANY OTHERS TO CHOOSE FROM
NATIONAL MOTOR COMPANY, LTD.
916 Yates Street Phone G 4171
"Where Customers Send Their Friends"
Remember Our Barnyard Used Car Lot
At Rear of Garage

SPECIAL—A BEAUTY—BUICK OR LUXE 8 COUPE ... $575
4 Door Sedan ... $575
CADIEUX AT BUICK STATION

WELL—CONDITIONED FORD WORKS, tires, mechanically sound; centrifugal hard-to-start clutch; bargain, $100. Apply Box 1 Colonist.

A.B.C. AUTO PARTS, LTD.
WE HAVE FOR ALL MAKES OF Cars and Trucks: Used Tires at all times; Used Batteries; Used Parts; Complete stocks of assembly for Chevrolets and Fords ready to install.
1101 DOUGLAS STREET
E 7116, D42 Phones G 6411, Fluid Phone

WHOLE GREAT STOCK OF USED TIRES SALE
TO BE PUBLICLY SOLD AT
WHOLESALE

Every Make of Every Price
Retail prices allowed for your car.
Greatest Used Car event Victoria has ever seen.
WILSON & CARELESS, LTD
Chevrolet and Olds. Headquarters
808 Yates, at Douglas

CARS UNDER $100
WE HAVE SEVERAL GOOD BUTS—Willys, Essex, Buick, Pack, Whippet and Ford.
JOHNS BROS' SERVICE STATION, LTD
Colonial Yates and Quadra Phone B 9251

CASH SPECIALS
1938 ROADSTER—Good condition ... $60
"CHRYSLER" 60 SEDAN—Good cooler ... $75
BUICK SEDAN ... $75
ON TERMS
1930 WHIPPET COUPE ... $145
GRAHAM SEDAN ... $175
1931 BUICK SEDAN—Motor as new to be convinced ... $395
IMPERIAL SALES
691 Yates Street Phone G 2417

COMPARE OUR VALUES
Giving a Good Car From Jameson's Means Much In Worth Right Now
Pay for It in 18 Months Time
1938 FORD SEDAN—Very good ... $495
1936 PLYMOUTH COUPE—5-TOP PANEL DELIVERY—Fully guaranteed ... $445
1936 WILLYS 80 15 CW CLOSE SEDAN—Motor and tires like new, this car is made for economy, equipped with 4 speed transmission, equipped with 6 ply tires ... $495
1935 CHEVROLET COACH—Motor and tires like new ... $395
1935 FORD COUPE—Motor and tires like new ... $395
1934 PLYMOUTH SEDAN—Good condition ... $395
1934 FORD DELIVERY—Be in time ... $395
JAMESON MOTORS LIMITED
750 Broughton Street

SPECIALS
1940 CHEVROLET COACH—Extraordinary ... $695
1937 FORD DE LUXE COUPE—$425
1935 BUICK TEN-PASSENGER SEDAN—Very good ... $450
1937 CHEVROLET "SEDAN—A good car for $350 ... $425
CECIL SUN MOTORS, LTD.
Yates and Quadra Sts.

1930 PONTIAC SEDAN ... $150
1937 STUDEBAKER VICTORIA COUPE ... $425
1930 FORD ROADSTER ... $100
1930 BUICK ROADSTER ... $150
1930 BUICK SEDAN—Radio and heater, good condition ... $150
1930 FORD DELIVERY—Be in time ... $150
VICTORIA BUICK SERVICE STATION

1936 CHEVROLET COACH—Good transportation ... $225
1935 DE GRAHAM SEDAN ... $195
1934 MODEL BUICK SEDAN—Very reasonable ... $195
1930 WILLYS SEDAN—Up to 19 miles per gallon ... $145
1930 HUDSON TERRAPLANE SEDAN—Good tires but in need of repair ... $75
MASTERS MOTOR CO., LTD
900 Yates Phone G 8161

SPECIALS
1940 DODGE SEDAN—Like new ... $1100
1939 CHEVROLET COUPE ... $750
1939 BUICK SEDAN ... $750
1939 AMBASSADOR "6" SEDAN ... $750
1939 REO SEDAN ... $650
1938 BUICK SEDAN ... $650
1938 AMBASSADOR "6" COACH ... $650
Many Others at Popular Prices
BURTON & WILLIAMS MOTORS, LTD.
1045 Blanshard Street D 9415

We Finance Our Purchases—Low Rate 5%
On Unpaid Balance—No Refinancing
GILLESPIE, HART & CO., LTD.
611 Fort Street Phone G 1181-9

1937 2-PASSENGER COUPE, CHEVROLET Master Deluxe, Motor and tires like new, Chevrolet hydro drive, $425. 1937 Buick Sedan, $395. Look Nelson's City.

1931 AUSTIN CARROLLET SEDAN—Good condition, motor and tires like new, $125. Look Nelson's City.

66 AUTOMOBILES (Continued)

1929 CHEVROLET COACH — GOOD condition, tires and motor like new, 1937 tires, tubes. Price $150. Phone G 7111.

"A" FORD COACH—$125 OR Offers. Good motor, good tires. Phone G 7111.

1937 FORD 85 COACH NEW TIRES, motor and electrical equipment as new. Bargain Owner, center Vancouver and Colquitz.

AUTO SALES PERSONAL

1937 FORD TUDOR DE LUXE Blackhawk Brown, radio, 18,000 miles, like new, $495.

1936 FORD COUPE BEIGE — WONDERFUL condition, tires like new, radio, $395.

1934 AUSTIN "10," THREE WITH LEATHER, good condition, $125.

BUNDANON FORD SALES
1937 Fordson condition, all good tires ... C 3212

WILLYS SEDAN, LICENSED, $125 Good condition, tires and motor good. Phone G 7111 or Fordson, 1537 Fort, Call anytime. Phone B 9408

1935 CHEVROLET COACH, $125 Good motor, good tires. Phone G 7111.

68 WANTED

CARS FOR TOURIST CAMPS WRECKING. C. Cameron Bros. 1180 Crossfield ... E 6310

WANTED—GOOD USED CAR. MARTIN'S Motor Co., Ltd.

WE WILL BUY TOUR CAR FOR CASH AND PAY THE HIGHEST PRICE YOU CAN TO OR ON PROMOTE AN APPROVAL.
JOHN BROS' SERVICE STATION, LIMITED
900 Yates Street Phone B 9251

WANTED—GOOD USED CARS. We pay cash. Pacific Box Motors, Ltd.

WANTED—USED CARS. Will buy, sell, trade for cash. Bay Motors, Fairfield.

69 BODIES AND LAUNCHES

ACHORA CRAFTS SHACKLES BOOKING boats and Marine Hardware. Phone Colwood 1-F.

A GOOD BUY — 30 x 8 BOSSIT CABIN Cruiser, Ford motor, tender, $1,250.

BOAT BUILDING AND REPAIRS Boats for Sale. Cedar Canoes Built to Order. Armstrong Bros., 1164 Kingsmere Rd. G 7112

CABIN CRUISER, 25 FT. OVERALL, 7 ft. 6 in. beam, 3 ft. draft, 10 h.p. Gray motor, tender, for sale or exchange for small cruiser. Phone G 7111.

FOR SALE—16-FOOT CLINKER-BUILT Boat, 4 years old, 2 years in water, 2 years in storage, 2 years in water. Apply Wallace, 1-M.D. Cobble Hill, V.I.

FOR SALE OR TRADE—CABIN CRUISER, length 30 feet, beam 8 feet, draft 3 feet, 10 h.p. motor. Phone G 7111.

FOR SALE—1-P.P. BRIGGS-STRATTON motor, good condition, $25. Phone G 7111.

MALONE CONTRACTORS BARGAINS—Boats, Cabins, Cruisers, Launches, Rowboats, Canoes, Dinghies, Outboards, 14-ft. Canoes, Gas Launches, Rowboats, Outboards, Dinghies, Canoes.

SEAP—8 FT. 6 TROLLER WITH POLES. Can be used as sailing service. B Mitchell, Chemainus, B.C.

SPECIAL PROPELLERS FOR CAR, stock, pattern maker 1242 Cridiphaw.

TWO-BOOM FURNISHED SCHOONER, well set trim for fishing boat. 1217 Cormorant Street.

THE NEW SYNBOUND AND MITO MOTOR, Canadian made, at Jones' Boat Service Boatlet, Yates and Quadra, B 1251.

TWENTY-FIVE LAUNCH, FORMER WATER cooled, 25 knots for sale. Phone F Tower.

70 BOATS

PARTS AND TIRES FOR ALL MAKES OF ENGINES FOR BOATS
BEST PRICES ON BOAT CLUB AND PACIFIC AUTO WRECKING CO. LTD.
801 YORK STREET PHONE E 7131

22-FT. CABIN CRUISER, 8-FT. 4-IN. beam, 3-ft. 6-in. draught, 10 h.p. Acme Gray motor, Consolidated Marine Plant, Ltd., 1 mile west of Yarrow Creek on Island ... G 8011 or G 8131.

CABIN CRUISER SHIPYARDS, LTD. 1241 Cridiphaw.

21-FOOT MAHOGANY SPEEDBOAT, hull, mill or workmanship ... $250

21-FOOT AUXILIARY YAWL, $1100 ... $1100

14 FOOT HULL, READY FOR MOTOR, tilt box 1-3 cost. Brennan, Gorge.

FOR SALE—MAHOGANY, FORD, FORDSON, 22 Sterling Road. 4 P.M.

70 BUSINESS OPPORTUNITIES

BOARDING HOUSE, FURNISHED 10 rooms, 2 baths, 2 boilers, Fire Escape, Central, Apply Box 1 Colonist.

CONFIDENTIALLY CO. G. BROCKMAN, 1101 Fort Street. Only Business Broker establishing in business under 17 years.

FOR SALE—GROCERY AND CONFECTIONERY, Prime O 3841.

AMAZING—FOR SALE—BOARDING house, sacrifice, concern, modern furnishings, 20 rooms, 2 baths, Box 1 Colonist.

RETIRING AFTER 18 YEARS — GOOD Business, Good Location, Good Stock, Good Fixtures, Good Reason. Apply Box 1 Colonist.

If you are looking for a good business in the city, look this over, it will stand the strictest investigation. Apply Box 1 Colonist.

SUCCESSFUL LADIES NEW STORE, CORNER Fort and Douglas, Fixtures, Stock, Lease, Reasonable. Apply Box 1 Colonist.

WANTED—WELL-ESTABLISHED FOR 20 years at Revenue. Good opportunity for right man. Apply Box 1 Colonist.

WANTED—MIDDLE-AGED MAN WITH capital, experienced or not, to join growing business. Weekly about $100 month. Apply Box 1 Colonist.

WANTED — A PARTNERSHIP TO REPAIR and Recondition Cars. Apply Box 1 Colonist.

75 HOUSES FOR SALE (Continued)

A FIRST CLASS INVESTMENT
BOUND AND LUCRATIVE INTERESTS—Well-kept, homelike, up-to-date, always rented. Very good location. After 6 years' ownership, 6 rooms, 2 bathrooms, 2 kitchenettes, 2 rooms, 2 apartment suites, $3,900 handled.
ATLAS REALTY
708 Bank of Toronto Bldg. Phone B 1121

BEAUTIFUL BUNGALOW, 5 ROOMS, BATH, 2 bedrooms, Oak Bay, Fairfield District, Terms. Apply Box 1 Colonist.

BUNGALOW, FOUR ROOMS, BATH, 4-room and sunroom, basement, furnace, garage, Fairfield District.
$2,500
Owner, 1625 Cook, Rainbow Mansion.

L. M. MORRISON & CO., LTD.
1107 Government St. Phone G 6841

BRAND-NEW, MODERN, BEE-HIVE Bungalow, Oak Bay, Rent Oak Bay Apartments. Must be sacrifice. At once $4,450.

FAIRFIELD—FIRST-CLASS BUNGALOW, 5 bedrooms, Fairfield District, Terms.

FAIRFIELD—TEN-ROOM HOME, OVERLOOKING Beach Drive, Price $11,500.

SELL—QUICK
AND REDUCE THE PRICE TO
$3250
OWNERS CHANGE ON THIS LOVELY 6-room very modern stucco bungalow HOME QUADRA. Hardwood floors a dining hall, exceptional kitchen, tiled attic, garage. Interior and exterior just like new. Lot 50x120 ... $1250 CASH

FERNWOOD BUNGALOW
$500 CASH GIVES YOU IMMEDIATE POSSESSION of this 5-room bungalow, hollow-piece beds, ... **$1700**

OCHOLTZ
Alex Gloss Art Miller Harold Linehan
Richards & Fort
Johnston & Co.
LIMITED
1218 Broad St. B 8181, B 2161
The Home of Honesty

J. H. Whittome & Co.
LIMITED
CITY—5-room bungalow, vacuum furnace, garage ... **$1900**
SOUTH OF OAK BAY—Modern 5-room dwelling, fireplaces, furnace, garage ... **$2500**
OAK BAY—New 4-room bungalow, basement, furnace, laundry, tubs. Ready to move into ... **$3500**
SAANICH—Under construction, modern centrally located bungalow. Shown into attic ... **$4000**
OAK BAY—New 5-room stucco bungalow ... **$4250**
J. H. Whittome & Co.
LIMITED
1015 BROAD STREET 6 9112
Ask at Counter

TWO OCEANS
Is near the Ocean and the scenic beauty of Victoria. Lot 50x120 ... $1250 cash. Terms: Balance $25 month, incl. int. Best part of Fairfield. $1,000 cash ... $4000 ...
F. B. Hawkins & Co.
201 RICHARD BLDG. PHONE B 6121

KER and STEPHENSON LTD
1121 GOVERNMENT ST. G 1121

FAIRFIELD
IMMEDIATE POSSESSION—5-room home, hardwood, stucco, garage, cinder drive and best of condition. Full basement, furnace, good furniture. Fruit trees. High location. Five min. walk to sea. Price only $2200. ... $2100
ELIOT ROOMS, BELMONT HOUSE, 1121 Fort St. ... $2100
SAANICH
HALF ACRE—Some acres. Hardwood floors, modern kitchen, tub porch, all kinds of fruit. Just outside city limits. This is a delight! ... **$3500**
Inf. spot. Price
See MR. FIELDS Sr. Above
McHAREY & CO.
LIMITED
621 FORT STREET PHONE B 1187

PERUSE
New listings and price values. Phone us for more information. Catalogue of Homes, Farms, Business Chances, Acreages, Acres, Half acreages, Building Sites, with garage, fruit, all kinds. ... $1500. ... $2250. ... $2500. ... $2100. ... $1100. ... $2100. ... $2100. ... $4000. ... $1500. ... $2100. ... $2100. ... $2100. ... $4000. ... $2100. ... $2100. ... $2100

FINANCE - COMMERCE - MARKETS

Specialties Are In Demand on New York Mart

NEW YORK, July 11 (AP)—Specialties, led by farm implements, commanded the buying play in today's stock market while most leaders suffered from neglect.

A handful of favorites finished with advances of 1 to more than 3 points, but for the list as a whole fractional variations were the rule.

The Associated Press average of sixty stocks managed to hold a net improvement of .1 of a point at 45.4.

Dealings slackened after midday and transfers for the full proceedings amounted to 806,320 shares compared with 836,095 yesterday.

New 1941 highs were posted for J. I. Case, International Harvester, Deere, Oliver Farm, Western Union, Chicago Great Western preferred, International Paper, Savage Arms, Pepsi-Cola, Warner Bros., Public and United States Rubber preferred.

American Telephone regained 1½ of its recent slump. Up moderately were John-Manville, Westinghouse, American Can, Great Northern, Southern Pacific, Standard Oil (N.J.) and Westvaco.

DOW JONES AVERAGES

Dow Jones averages closed today as follows:

Thirty industrials 127.90, up .13.

Twenty rails 30.10, up .01.

Twenty utilities 18.58, off .02.

Sales, 806,000.

Stocks and Bonds

(A. E. AMES & CO., VICTORIA)

	Bid	Asked
Bell Telephone	114½	116
B.C. Power "A"	20½	21½
Dominion Bond	115	125
B.C. Packers	14	16
Consolidated Paper	7½	8½
Dominion Bridge	70	75
Dominion Steel & Coal B	18½	19½
Ford of Canada "A"	45	55
Ford of Canada "B"	45	55
Gatineau Power	9½	10½
Imperial Oil	9½	9½
Imperial Tobacco	14	14½
Int. Metal Indust. Pr.	47½	48½
Int. Metal Indust. "A"	14½	15½
Int. Nickel	34½	34¾
Inst. Enterprises	13½	14
Montreal L. H. & P.	19½	20½
Moore Corpn.	50	55
Ogilvie Flour Mills Co.	175	185
Shawinigan W. & P.	18½	19½
Steel of Canada	19½	20½
Winn. Walker G. & W.	41½	43
Bank of Montreal	19½	20½
Bank of Nova Scotia	400	
Canadian Bank of Commerce	18	19½

Montreal Stocks

(MONTREAL QUOTATIONS)

(James Richardson & Sons)

	Bid	Asked
Alumin Steel, Corp.	9½	9¾
Alumin Steel Pr.	75	
Amer. Bosch Corp.	1½	2½
Amer. Breweries, Pfd.	110	
Bathurst Power	5½	6½
Building Products	21½	
Canada Cement Pref.	107½	
Canada Steamships	2½	
Canada Steamships, Pfd	60½	70½
Canada Vinegars	15	17
Can. Car & Foundry	21½	
Can. Car & Foundry Pref.	25	
Canadian Celanese Com	19½	
Canadian Celanese, Pfd.	113½	
Chemical Corporation	2½	3½
C.P.R. Com.	3½	3¾
Consolidated Paper	7½	8½
Consolidated Smelters	30	31
Cons. Orefs	1½	2½
Distillers-Seagrams, Com.	23	23½
Dominion Bridge	70	75
Dominion Coal Pref.	15	16½
Dominion Steel & Coal B	18½	19½
Dominion Tar	4½	4½
Dominion Textile	87	88
Donnacona Paper	3½	4½
Eastern Dairies, Pref.	75	
General Steels Wares, Com.	1½	2½
Glendinning Studios	1½	
Gurney Pref.	15	20
Hamilton Bridge	5½	6½
Howard Smith Pfd.	16	100
Hudson Bay M & S	14	
Int. Paper	14½	15½
Int. Paper Pref.	55	60
Lake of the Woods	19½	
Mason Harris	1½	
Montreal Cotton, Pfd.	11½	
Montreal Power	21½	22
Montreal Telegraph	40	42½
Montreal Tramways Pref.	27½	
Nesbitts	30½	
Nova Scotia Steel	17½	
Ogilvie	175	
Ottawa Power	4½	
Penman's Com.	11½	
Price Bros. Pfd.	11½	
Price Bros. Pfd.	60	66
Rolland Paper	19½	
St. Lawrence Corpn. Pfd.	1½	3½
St. Lawrence Corpn. "A"	1½	3½
Shawinigan Water & Power	18½	19½
Steel of Canada	19½	20½
Steel of Canada Pfd.	20	21
United Corporations "A"	1½	2½
Canadian Investment Prog.	1½	2½
Cuts		
Abitibi	1½	2½
Alumin. Pfd.	1½	2½
Asbestos	1½	2½
Bell Tel.	1½	2½
Bruncan C. Distillers	1½	2½
Canada & Dominion Sugar	2½	3½
Canada Malting	1½	2½
Canada Vinegars	1½	2½
Canada Wire & Cable	1½	2½
Canadian Breweries, Pfd.	1½	2½
Canadian Vickers	1½	2½

Dominion Bonds

(Burns & Wainwright, Ltd.)

	Bid	Asked
Dom. of Can. 1941	99½	100½
1942	100½	101½
1943	101½	102½
1944	102½	103½
1945	103½	104½
1946	104½	105½
1952	109½	110½
1953	109½	110½
1954	110½	111½
1955	111½	112½
1956	112½	113½
1957	113½	114½
1958	114½	115½
1959	115½	116½
1960	116½	117½
1961	117½	118½
1962	118½	119½
1963	119½	120½
1964	120½	121½
1965	121½	122½
1966	122½	123½
1967	123½	124½
1968	124½	125½
1969	125½	126½
1970	126½	127½
1971	127½	128½
1972	128½	129½
1973	129½	130½
1974	130½	131½
1975	131½	132½
1976	132½	133½
1977	133½	134½
1978	134½	135½
1979	135½	136½
1980	136½	137½
1981	137½	138½
1982	138½	139½
Grand Trunk 1950	99½	100½
1951	100½	101½
1952	101½	102½
1953	102½	103½
1954	103½	104½
1955	104½	105½
1956	105½	106½
1957	106½	107½
1958	107½	108½
1959	108½	109½
1960	109½	110½
1961	110½	111½
1962	111½	112½

Provincial Bonds

(Burns & Wainwright, Ltd.)

	Bid	Asked
Alberta 4½ 1955	52.00	
Alberta 5% 1966	60.00	66.00
Alberta 6% 1967	65.00	
British Columbia 4% 1953	103.00	106.00
British Columbia 5% 1953	105.00	106.00
Manitoba 4½ 1954	98.00	
Manitoba 5½ 1964	99.00	99.50
Manitoba 6% 1968	101.00	102.00
Ontario 4½ 1959	101.00	102.00
Ontario 5% 1967	106.50	108.00
Saskatchewan 4½ 1951	99.50	
Saskatchewan 5% 1952	100.00	101.00
Saskatchewan 6% 1962	103.00	104.00

SILVER MARKETS

LONDON, July 11 (P)—Bar silver 23 1-4d, unchanged (Equivalent to 42.18 cents.)

A. E. AMES & CO.

LIMITED
INVESTMENT SECURITIES

NEW YORK | MONTREAL | VANCOUVER | VICTORIA | WINNIPEG | LONDON, ENGLAND
Direct Wires 6 Offices

DOMINION OF CANADA BONDS

BOUGHT - SOLD - QUOTED

BURNS & WAINWRIGHT, LTD.

6 GOVT. 6 — 616 YORK STREET, SIX CENTRAL BUILDING

DEPENDABLE

Your Dominion Guarantee—Our Guarantee: combined service record of almost each underwriter. COMPLETE INFORMATION! Best prices at time of sale. Best facilities! protection for you. Let us help you.

PEMBERTON & SON, LTD.

NO POST STREET — PHONE G 8111

CITY OF VICTORIA BONDS

WE WILL BUY THIS SECURITY

GILLESPIE, HART & CO.

PHONE G 2181-3 — Incorporated 1921 — 811 POST STREET

MOVING — HAULING — TRUCKING
CARTAGE — STORAGE
Estd. 1890 — Phone G 1194
HEANEY'S

FOREIGN EXCHANGE

NEW YORK, July 11 (AP)—Quotations in cents.

Official Canadian Control Board rates for United States money. Buying 10 per cent premium, selling 10 per cent premium, equalization fund rates unchanged.

New York (in United S.F. per cent):

Canadian dollar in New York open market (per cent discount) 10.31 United States funds.

Sterling, Montreal 4.40.77 free 23.81 United States funds.

Sterling, Montreal 4.40.77 free 23.81 United States funds.

Montreal—29.75

Japan—29.75

Honolulu—24.00

Shanghai—11.50

STERLING EXCHANGE

NEW YORK, July 11 (AP)—Quotations in dollars. Official (Sanders' Private Exchange Counsellor rates): Active 4.02 selling 4.04, open market, selling 4.04.

(Rates to cent cables, unless otherwise indicated.)

Grain Markets

(H. A. Humber, Ltd.)

WINNIPEG GRAIN

Wheat—	Open	High	Low	Close
July	78½	78½	77½	78½
Oct.	79½	79½	78½	79½
Dec.	80	80	79½	80
Barley—				
July	47	47	47½	47½
Oct.	48½	48½	48½	48½
Dec.	48½	48½	47½	48½
Oats—				
July	40½	40½	40½	40½
Oct.	41½	41½	41½	41½
Dec.	41½	41½	41½	41½
Rye—				
July	57	57	55½	57
Oct.	58½	58½	57½	58½
Dec.	59½	59½	58½	59½
Flax—				
July	1.12	1.12	1.12	1.12
Oct.	1.12½	1.12½	1.12½	1.12½
Dec.	1.12½	1.12½	1.12½	1.12½
Winnipeg Futures				
July	1.12½	1.12½	1.12½	1.12½
Oct.	1.12½	1.12½	1.12½	1.12½
Dec.	1.12½	1.12½	1.12½	1.12½
Cash Grain				
Wheat—				
1 Northern				78½
2 Northern				76½
3 Northern				74½
Feed				72½
2 C.W.				78½
3 C.W.				76½
Barley—				
3 C.W.				48½
Feed				47½
Oats—				
2 C.W.				41½
3 C.W.				40½
Feed				39½
Rye—				
2 C.W.				59½
3 C.W.				58½
Flax—				
1 C.W.				1.12½
Feed				1.12½

CHICAGO GRAIN

(H. A. Humber, Ltd.)

	Open	High	Low	Close
Wheat—				
July	75½	75½	74½	75½
Sept.	76½	76½	75½	76½
Dec.	77½	77½	76½	77½
Corn—				
July	57½	57½	57½	57½
Sept.	58½	58½	58½	58½
Dec.	59½	59½	59½	59½
Oats—				
July	27½	27½	27½	27½
Sept.	28½	28½	28½	28½
Dec.	29½	29½	29½	29½
Rye—				
July	37½	37½	37½	37½
Sept.	38½	38½	38½	38½
Dec.	39½	39½	39½	39½
Soybeans—				
July	97½	98½	96½	98½
Sept.	94½	94½	93½	93½
Nov.	93½	94½	93½	94½
Lard—				
July	10.00	10.00	10.00	10.00
Sept.	10.15	10.15	10.15	10.15
Nov.	10.30	10.30	10.30	10.30
Ribs—				
July	9.00	9.00	9.00	9.00
Sept.	9.15	9.15	9.15	9.15
Nov.	9.30	9.30	9.30	9.30

WHAT'S DOING ON THE LOCAL RETAIL PRODUCE MARKET

The first seasonal cut of Okanagan apricots arrived on Wholesale Row yesterday and were immediately sold, necessitating early additional shipments which will arrive on Tuesday and Thursday of next week, officials announced yesterday. These apricots are reported to be of fine quality and are being sold at the retail price of $1.35 a box for No. 1's.

Vancouver blueberries are now available here. The first shipment arrived yesterday.

A reduction in price on local hothouse tomatoes was announced. No longer will hothouse tomatoes are 25 cents a case less, while No. 2 hothouse tomatoes are 50 cents a case lower in price.

Dump duty on plums is now in effect, wholesalers reported. However, there are no more imported supplies expected, and therefore not affected by local consumption.

A small quantity of black currants has been imported, but the local supply of local red currants is now practically finished.

Local bearing size of Grenfell peaches, wholesalers stated. Other arrivals yesterday included a car of California oranges, a car of California cantaloupes, and a shipment of seedless grapes from California.

The orange market, wholesalers said, is firm and advancing while the local and seedless grapes have lowered slightly.

London Stocks

LONDON, July 11 (P)—British stock exchange quotations: Austin "A," 14s 6d; Babcock & Wilcox, 46s 6d; Coral, Sterling, £11; Courtaulds, 27s 6d; Crown, £10 5-8; De Beers, £7 15; East Geduld, £9 1-2; Metal Box, 75s 6d; Mexican Eagle, 7s 6d; Mining Trust, 1s 1-1-2d; Rand, 6s 1-2d; Springs, 20s 6d.

Bonds: British, £1-2 per cent Consols, £63 1-4; British 4½-2 per cent War Loan, £105 1-8; British Funding 4½, 1960-90, £114 1-4.

Foreign Bonds

(Burns & Wainwright, Ltd.)

	Bid	Asked
Argentina 4% 1911	72.00	74.00
Argentina 3% 1916	66.00	68.00
Chile 6% 1960	34.00	36.00
Colombia 6% 1961	34.00	36.00
Denmark 4½ 1962	60.00	62.00
Denmark 5% 1945	60.00	62.00
Peru 4% 1963	3.375	4.125
Peru 6% 1960	3.375	4.125
Mixed Austrian 4% 1960	10.00	11.00
Mixed Austrian 4% 1962	10.00	11.00

FOREIGN EXCHANGE

OTTAWA, July 11 (CP)—Official Foreign Exchange Control Board rates unchanged as United States dollar, 10 per cent premium, equalizing 11 per cent premium. Equivalent discounts on Canadian dollars in New York, buying 8.61 per cent, selling 8.39 per cent.

Sterling, in Canadian funds, buying 24.43, selling 24.67.

BAR GOLD

MONTREAL, July 11 (CP)—Bar gold in London was unchanged today at $37.34 an ounce in Canadian funds, 14s. in British, representing the Bank of England buying price. The fixed $35 Washington price amounted to $36.85 in Canadian funds.

Toronto Stocks

(Burns & Wainwright, Ltd.)

	Bid	Asked
Bank of Montreal	19½	20½
Bank of Nova Scotia	400	
Canadian Bank of Commerce	18	19½
Dominion Bank	12½	13½
Imperial Bank	17½	18½
Royal Bank	13½	14½
Toronto Bank	7½	8½
Bell Telephone	114½	116½
Brazilian Traction	7½	8½
B.C. Power "A"	20½	21½
B.C. Power "B"	19½	20½
Canada Cement	35½	36½
Canadian Celanese Common	19½	
Canadian Celanese Pfd.	113½	
Canadian Canners	14½	15½
Can. Car & Foundry	21½	
Can. Car & Foundry Pref.	25	
Can. Steamships	2½	
Can. Steamships Pfd.	60½	70½
Can. Vickers "A"	15½	17½
Can. Wire & Cable "B"	15½	17½
Cons. Mining & Smelting	30	31
Crown Cork & Seal	19½	20½
Distillers-Seagrams	23	23½
Dom. Bridge	70	75
Dom. Coal Pref.	15	16½
Dom. Steel & Coal B	18½	19½
Dom. Tar	4½	4½
Dom. Textile	87	88
Donnacona Paper	3½	4½
Eastern Dairies Pref.	75	
Fanny Farmer	1½	2½
Ford of Canada "A"	45	55
Ford of Canada "B"	45	55
Gatineau Power	9½	10½
Gen. Steels Wares Com.	1½	2½
Gen. Steels Wares Pfd.	15	20
Gurney Pref.	15	20
Hamilton Bridge	5½	6½
Hollinger	1.15	1.20
Hudson Bay M. & S.	14	
Int. Nickel	34½	34¾
Int. Paper	14½	15½
Int. Paper Pref.	55	60
Kerr Addison	4.30	4.40
Lake of the Woods	19½	20½
Lake Shore	14½	15½
Little Long Lac	3.60	3.65
McIntyre	1.00	1.05
Mackay	3.40	4.00
Mandy Red Lake	1.00	1.05
McLeod Cockshutt	1.60	1.75
Mexico	33½	35
Noranda	32½	33½
O'Brien	.45	.50
Pamour	1.00	1.05
Pickle Crow	2.00	2.05
Pioneer	1.00	1.05
Preston East Dome	3.15	3.25
Reno	.03	.05
San Antonio	9.45	9.60
Sherritt-Gordon	.50	.55
Sladen	.03	.05
Teck-Hughes	1.60	1.65
Wendigo	.03	.05
Wright-Hargreaves	2.60	2.65

INDUSTRIAL SECTION

(Listed Investment Co.)

	Bid	Asked
Bell Telephone	114½	116½
Brazilian Traction	7½	8½
B.C. Power "A"	20½	21½
B.C. Power "B"	19½	20½
Bruncan Distillers	1½	2½
Bathurst Power	5½	6½
Canada Cement	35½	36½
Can. Celanese Common	19½	
Can. Celanese Pfd.	113½	
Can. Canners Common	14½	15½
Can. Canners Pref.	99	100
Can. Car & Foundry	21½	
Can. Car & Foundry Pref.	25	
Can. Steamships	2½	
Can. Steamships Pfd.	60½	70½
Can. Vickers "A"	15½	17½
Can. Wire & Cable "B"	15½	17½
Cons. Mining & Smelting	30	31
Crown Cork & Seal	19½	20½
Distillers-Seagrams	23	23½
Dom. Bridge	70	75
Dom. Coal Pref.	15	16½
Dom. Steel & Coal B	18½	19½
Dom. Tar	4½	4½
Dom. Textile	87	88
Donnacona Paper	3½	4½
Eastern Dairies Pref.	75	
Fanny Farmer	1½	2½
Ford of Canada "A"	45	55
Ford of Canada "B"	45	55
Gatineau Power	9½	10½
Gen. Steels Wares Com.	1½	2½
Gen. Steels Wares Pfd.	15	20
Gurney Pref.	15	20
Hamilton Bridge	5½	6½
Hollinger	1.15	1.20
Hudson Bay M. & S.	14	
Int. Nickel	34½	34¾
Int. Paper	14½	15½
Int. Paper Pref.	55	60
Lake of the Woods	19½	20½
Lake Shore	14½	15½
McIntyre	1.00	1.05
McLeod Cockshutt	1.60	1.75
Mexico	33½	35
Noranda	32½	33½
Pamour	1.00	1.05
Pickle Crow	2.00	2.05
Pioneer	1.00	1.05
Preston East Dome	3.15	3.25
Reno	.03	.05
San Antonio	9.45	9.60
Sherritt-Gordon	.50	.55
Teck-Hughes	1.60	1.65
Wendigo	.03	.05
Wright-Hargreaves	2.60	2.65

EGG MARKET

These prices are obtained daily from the office of the Dominion Government Poultry Produce Inspection Service, Victoria, C. 2422.

To producer:

Grade "A" large ..... .30
Grade "A" medium ..... .26
Grade "A" pullet ..... .20
Pewee ..... .13

Following are city wholesale:

Grade "A" large ..... .34
Grade "A" medium ..... .33
Grade "A" pullet ..... .31
Pewee ..... .27

METAL MARKETS

LONDON, July 11 (P)—Tin steadier; spot, £99 10s 0d; three months, £101 10s bid, £101 15s asked.

NEW YORK, July 11 (P)—Copper, steady; electrolytic spot, Connecticut Valley, 12.00; export, f.a.s. New York, 11.00 to 11.50. Tin, firm; spot and primary, 53.50; forward, 52.63 1-2. Lead, steady; spot, New York, 5.85 to 6.00; East St. Louis, 5.75. Zinc, steady; East St. Louis, spot and forward, 7.25.

MONTREAL, July 11 (CP)—Spot, Copper, electrolytic, 12.75. Lead, 5.85 to 6.00. Zinc, 7.25 to 7.50 nominal, five-ton lots.

DIVIDEND DECLARED

Cosmoll Oil Co., Ltd., has declared a dividend of 1 per cent a share, payable August 29 to shareholders of record August 18.

WHY DO WE SAY "DOVETAIL?"

We say, "Those assertions do not dovetail," meaning do not connect up, but why is it "dovetail"?

The analogy is primarily, as may be surmised, to the birds tail spread; the tail is engaged, however, from the parlance of carpentry.

Here the dovetail is the juncture between two boards, a piece of wood, say, which fit into and over the bridge, or projections — known as tongues—of another matched piece.

In this connection the reference to dovetail was to fit in such a manner as to be inseparable in any manner except one; hence its application in a figurative sense to details or facts which cohere.

(The Bell Brothers, Inc.)

MADE BIG DETOUR

LONDON (CP) — A Free French volunteer left Paris to come to London. He arrived after travelling 7,000 miles—via Marseille, Casablanca, Martinique, Miami, New York and Montreal.

Some Prices Higher With Little Trading In Vancouver Mart

VANCOUVER, July 11 (CP)—Prices higher in trading on the Vancouver Stock Exchange today. Transfers totaled 7,575 shares.

In the gold fields Island Mountain at 90 advanced 4 from yesterday's closing bid and Sheep Creek at 83 and Privateer at 6 both passed 3. Premier firmed 5 cents at 82 while Bralorne at 10.10 and Kootenay Belle at 25 were unchanged.

Home Oil climbed 10 to 2.10 while Okalla at 50, Calgary & Edmonton at 1.30, Calmont at 30 and Eldorado at 18 remained unchanged. Other oils and base metals were inactive.

VANCOUVER QUOTATIONS

(Mete, Burr & Co.)

Oils

	Bid	Asked
Anglo-Canadian	.80½	.90½
Anonymous	.05	.07
Canada Southern	.03	.05
A.P. Con.	.27½	.29
Home "A"	2.00	2.10
Home "B"	2.00	2.10
Commonwealth	.12	.15
Dalhousie Oil	.20	.22
Emperor	.19½	
Empire Petr.	.16	
Fawn Petr.	.04	
Hakwood Reliver	.09	.10
Home Oil "A"	2.00	2.10
Home Oil "B"	2.00	2.10
Mercury	.02	.03
McDonald Basin	.04½	.05
Okalla	.50	
Pacific Petr.	.03	.05
Pacific Petroleum	.04½	.06
Royal Crest	.02	.03
Sunset Petr.	.04	.05
Vigil	.02	.03
Mines		
Bralorne	10.00	10.25
Carnegie Gold	2.10	2.20
Cariboo Gold	.03	.05
Chief Bell	.10	.15
Cariboo Quesnel	.02	.03
Island Mountain	.90	.97
Lucky Jim	.04	.05
Pacific Metals	.02	.03
Pend Oreille	1.50	1.65
Premier Gold	1.00	1.05
Principal Border	.02	.03
Sheep Creek	.80	.83
Privateer	.03	.05
Sherritt-McDonald	.03	.05
Silver Dollar	.02	.03
Stuart Lake	.02	.03
Miscellaneous		
Chief Brewing	1.90	1.77
Crystal Springs		

Retail Markets

Fruits

Washington Autumn, 1 lb.	.15
California Cantaloupes, each 20c, 2 for	25
Local Strawberries, basket	.35
Local Cherries, lb.	.10
Local Gooseberries, qt. 10c; 2 for	15
Australian Grapes, 2 lb.	.29
Washington Bing Cherries, 2 lb.	.29
Bananas, lb. 5c; 2 lbs.	09
Washington Dessert Pears, 2 lb.	.29
California Lemons, doz.	29 to 35
Florida Grapefruit, each 5c, 3 for	14
Pineapples	
Cocoanuts, each	20 to 25
Watermelons, lb.	.05 to 06
Cantaloupes	
Okanagan Watermelons, 7 lbs.	.25
Honeydews, each	.20 to 25
Casaba Melons, each	.20 to 25
Persian Melons, each	.20 to 25
Sweet Potatoes, 10 lbs. for	.50
Yellow Onions, 10 lbs. for	.50
Cooking Apples, 10 lbs.	.25
Local Apples, 2 lbs.	.25
Local Pears, 2 lbs.	.25
Local Peaches, 2 lbs.	.25
Local Plums, 2 lbs.	.25
Local Apricots, 2 lbs.	.25
Local Loganberries, 2 lbs.	.25
Vegetables	
Local Cabbage, 2 lb.	.05
California Celery, each .15 and	20
Local Parsnips, 2 bunches	.05
Local Carrots, 2 bunches	.05
Local Cauliflower, each .15, .25 and	30
Local Beets, 2 bunches	.05
Local Potatoes, 2 lbs.	.05
Local Spinach, lb.	.05
Local Lettuce, each .05 and	.10
Local Onions, 2 lbs.	.05
Local Hothouse Tomatoes, lb.	.15
Local Hothouse Cucumbers, .10 to	.15
Local Hothouse Rhubarb, .05 to	.10
Potatoes	
Local, 10 lbs.	.25
California Green, sack	.35
Idaho Russets, sack	.35
Local Green Peas, 2 lbs. for	.15
Local Carrots, 2 lbs.	.05
California Watermelons, each	.20
Washington Bing Cherries, 2 lbs.	.29
Washington Dessert Pears, 2 lbs.	.29
Fish	
Salmon, lb.	.20
Halibut, lb.	.20
Local Cutlet Black Cod	.20
Local Fillet Black Cod	.20
Large Halibut, lb.	.20
Fresh Cod, 2 lbs.	.25
Fresh Herring, half dozen	.25
Dungeness Crab, each	.50
Poultry	
Dressed Fowl	.19½
Dressed Pullet	.35
Dressed Rooster	.19
Dressed Duck	.25
Dressed Geese	.25
Dressed Turkey	.35
Dressed Rabbit	.25
Dressed Pigeon	.25
Dressed Squab	.35
Dressed Chicken	.35
Dressed Hen	.35
Dressed Fowl	.35
Dressed Pullet	.35
Dressed Rooster	.25

FEW CASES OF GRAVE ILLNESS

Oak Bay Should Be Free Measles Until 1945, It Is Claimed

In the year ended June 30 last no cases of smallpox, diphtheria or poliomyelitis occurred in Oak Bay Municipality, according to the report of Dr. W. P. Walker, medical health officer. Forty-six cases of chickenpox, forty-one of measles, 343 of rubella and one of mumps occurred in the year under review. There were two cases of scarlet fever, one of typhoid and one of cerebrospinal meningitis.

The wave of rubella is now over, and very few cases of it should be seen during the next four years Dr. Walker points out. Freedom from measles is also due. Figures for chickenpox have been distinctly higher than the average number over the period 1935-1941, but no prediction of freedom from this disease is yet warranted.

ADVISES TEST

Seventeen cases of whooping cough were reported in the past year; this number is less than three actually affected. Dr. Walker proposes to submit an interim report shortly upon the advisability of testing groups of school children for susceptibility to diphtheria and scarlet fever.

"Though none of the very few cases of these diseases entering or occurring in the municipality during the past twenty-three years have spread, one cannot be assured that they will never do so. Now that the district is getting built up and houses are in closer proximity, a feeling of security would replace one of some anxiety if the degree of immunity were found highly satisfactory," the report states.

"If little immunity existed, a campaign of artificial immunization should be conducted, which should embrace not only the public school children, but also those at private schools for half-hearted measures in this matter are not likely to be successful," the report concludes.

Chat Body and Mind

JAMES W. BARTON, M.D.

GETTING OFF TO SLEEP

It is now agreed that loss of sleep does not harm the body as much as worrying about having lost sleep. The value of sleep has been taught so long, and so often, and rightly so, that any loss of sleep quite often upsets those who are naturally nervous, and this upsetment of mind causes further loss of sleep.

Getting a good night's sleep is like the recharging of the battery of your motor car. The battery is removed from the car and if switch has been left on or there is any short-circuit, the battery cannot be run down. It was meant that when you go to bed you remove your body and mind away from the work and worries of the day. If you are unable to sleep and have the work and worries of the day on your mind, then as you lie awake, your body is actually giving out energy instead of storing energy. It is not to be wondered at, therefore, that loss of sleep means a tired and irritable individual in the morning.

It is the ability to shift things of the day off the mind as we lie down to sleep that enables us to get off to sleep.

If you have been to an exciting movie, hockey match or boating bout, even if the hour is late it is better to read for a few minutes to get your mind calmed down before you try to get off to sleep. Thus I find that after an exciting boating bout or bouts, my pulse and blood pressure are increased even after I reach home, so I read for a while, whereas watching some other games or contests leave my pulse and blood pressure at a normal level and I can get off to sleep without reading.

In most hospitals, warm milk or warm soup is given just before the lights go off so that the blood will be drawn from the head.

When the reading or the taking of warm food does not get you off to sleep, what should be done?

The simplest and usually effective thing to do is to put out the light, get yourself in a relaxed position, knees and arms slightly bent, and breathe slowly and easily as if very tired, saying to yourself, "Well, if I rest like this and don't worry about getting off to sleep, I'll get 90 per cent of the value I'd get if I were asleep; that is, from the standpoint of heart rate, blood pressure and temperature."

The thought that you are getting this much benefit by resting quietly is usually enough to bring on natural sleep.

Alberta Likely To Default Again

EDMONTON, July 11 (CP) — Alberta Government officials said today the Province is likely to default on a $750,000 issue of bonds maturing July 18.

The bonds, bearing interest at 4½ per cent, were issued in 1926 for general revenue purposes. On maturity, they were payable in Montreal, Toronto, New York and London.

As on other occasions, the Province is expected to offer continuation of interest payments on the half-rate basis.

WANT MORE OYSTERS

LONDON (CP) — The Ministry of Agriculture is encouraging, so far as practicable by artificial means, an increase in the breeding of oysters. Before the war 80 per cent of Britain's oysters were imported.

Shop in Cool Comfort at THE BAY

FIRST IN RELIABILITY . . . FIRST IN QUALITY . . . FIRST IN FASHION . . .

. . . Let Us Help You With Your Saturday Shopping

At the Cool, Cool "Bay," Where Assortment, Quality and Price Meet Your Approval . . .

Lady Hudson "Swagger" Silk

Hose

Special

89c

One of Our Most Popular Lines in 4-Thread Chiffon or in 6-Thread Semi-Service Weight

Buy several pairs to highlight your wardrobe. Sheer and flattering enough to complement all your Summer costumes, be you business woman, vacational or housewife. Fabulating Summer shades to choose from.

Hosiery, Street Floor at "The Bay"

New Styles, New Patterns, New Weaves in These Men's

Sport Shirts

2.25

Others at $1.59 and $2.75

In or outer style shirts, tailored by Tooke for comfort and durability. Sport style collars, long sleeves and two pockets. Specially woven attractive materials in fast colors. Sizes small, medium and large.

MEN'S NEW SUMMER

Slack Socks

Sizes 10 to 11½ **75c**

Others at 50c and $1.00

Be cool and comfortable this Summer and wear these elastic top socks and eliminate wasteful garters. Reinforced toes and heels in all the new patterns and shades.

Men's Swim Trunks

New, smart trunks styled by Woods. Inside support and wide white belt. Black, blue and green. Sizes 32 to 46. Tailored Swim Trunks at **2.95**

Men's Cool and Comfortable

Sport Shoes 2.98

All solid in a quality sport shoe at an exceptionally low price. The sturdy uppers are soft elk leather, and extra comfort is assured by their Jumbo crepe soles and leather insoles.

Cool, Dressy and Practical Young Men's

Slack Suits

Sizes 10 to 18 **3.95**

These grand washable suits are made with the ever popular m-and-outer shirt with slacks to match. They are exceptionally smart with their pleated-front trousers and short sleeve shirts.

Boys' Sport Shirts

Styled of finely woven material which washes beautifully—in or outer style—two buttoned pockets. They're exceptional value at, each **99c**

Men's and Boys' Wear, Street Floor at "The Bay"

Be "Tops" in Style With This Practical

Sportswear

What could be more comfortable on a hot day than to slip into a sport outfit from the "Bay"? Choose a cotton drill, a lightweight wool faille, or perhaps you would prefer one in Alpine cloth. Irresistible pastel shades in sizes 12 to 20.

Slacks $2.98
Slack Suits $2.98, $5.95, $6.95
Skirts $2.98
Shirts $1.00

Sportswear, Fashion Floor at "The Bay"

New Models in Men's

Sport Jackets

15.95

Sizes 36 to 44

Now is the time to buy that sport jacket to wear all the year round. Handsome English and Scotch tweeds featuring one, two or three-button styles. Plain backs, with or without vents. In many attractive shades.

Men's and Boys' Wear, Street Floor at "The Bay"

Buy "The Bay" Budget Way

On purchases of $15 or over, you can arrange to pay one-third cash and the balance in thirty and sixty days without interest.

Add Freshness to a Wilted Summer Wardrobe With

Spun Rayon

Frocks

2.95

Look your prettiest always in these washable practical dresses. Pick from a number of smart tailored styles, including the always fresh and flattering classic shirtwaists. You'll find it so hard to make up your mind because you'll want them all. Charming shades in printed or plain spun rayons.

Dresses, Fashion Floor at THE BAY

Costume Jewelry

You'll be sure to want several pieces of our distinctive and clever Summer jewelry to complete a new lease on life **98c**

Costume Jewelry, Street Floor at THE BAY

Bring the Kiddies to the Cool, Cool "Bay" for All Their Summer Things

You know how important it is to be dressed properly these hot days, and to keep cool—especially the kiddies. Well, we're all ready with a department full of fresh Summer clothes, and eager to help you pick the right things.

Play Suits

Sizes 8 to 14x Years **2.98**

These are just the thing for every day wear, with their one piece gay checked sport shirt and shorts—their matching plain waist-seamed skirt with suspender top and button trim. Blue, red, green and white.

Girls' Well-Cut Shorts

A new, very neat drill short with slashed pockets and button trim. Colors of royal blue, navy and black.
Sizes 8 to 14 years ..... **79c** and **$1.00**
Others at .....

Girls' Swim and Play Suit Combined

Gay printed suits with full flared skirt, cotton under panties and halter tops. Also Hollywood Ripley suits and top good styles in wool.
Sizes 8 to 14x years **1.98**
Others in satin Lastex ..... **$2.98** and **$3.29**

Girls' Striped Linene Sun Suits

A well-cut washable sun suit with halter top, pockets and contrasting belt. Very pretty with gay wine or blue stripes.
Sizes 8 to 14x years **1.98**
Others at ..... **$1.00** and **$1.79**

Girls' Slacks for Summer Wear

Well tailored buttoned-backing slacks. Button fastening, in a number of lovely colors. Sizes 8 to 14x **1.59**

Navy and khaki drill slacks with contrasting trim. Well cut in waistband hard wear. Sizes 8 to 14x years **1.00**

Children's Sun Suits

Suitable either for brother or sister, these gay washable printed suits **69c**
Same in sizes 2 to 6 years.
Others at ..... **$1.00** and **$1.20**

Children's Swim Suits

New Twill Swim Suits with flared skirt and matching panties. Pretty floral tops.
Sizes 2 to 6 years **1.00**

Satin Lastex Swim Trunks, with or without shoulder straps. Sizes 2 to 6 years **1.00**

Children's Wear, Fashion Floor at "The Bay"

"You Can Be a Veranda Shopper"

How? Well, just relax in your favorite cool spot at home and either pick up the phone and call our efficient Personal Shopping Service or just write us a letter telling in what you want. Our Personal Shopping Service will do all your shopping for you, and have it sent out to you without any extra charge and save you all the bother of doing it yourself.

Children's Holiday

Sandals

Good quality serviceable sandals. Cool silk uppers and hard rubber soles. Colors of white, or elk and chocolate.

Sizes 5 to 7½ **$1.19**
Sizes 8 to 10½ **$1.25**
Sizes 11 to 2 ..... **$1.35**

Children's Shoes, Fashion Floor at "The Bay"

Hudson's Bay Company

Store Hours
9 A.M. to 5.30 P.M.—Wed., 9 A.M. to 1 P.M.
Phone E 7111